1961

regina maris

THE CHRISTIAN

W MAN

Has A Mission Entrusted To Her By Her Education. "To Bring To The World A Deep Faith In God, A Love For Truth And A Harmony Among Human Beings."

The

REGINA MARIS

96

SALVE REGINA COLLEGE

NEWPORT RHODE ISLAND

As CHRISTIAN WOMEN

We Are Educated

In the modern education of the Christian woman Humanities are the media which carry on the traditions of culture from the past to the future. It is the Humanities which integrate our life into a whole the unity of which is perceived in preparation toward one's knowledge of the true goal of education. The aim of all education is wisdom and goodness; Humanities, in an all-embracing scope, best direct the person to that goal. The Humanities do more than direct our intellect toward one isolated goal; they stimulate our minds to a pursuit of intellectual honesty, to a love of truth and increase our ability to think clearly in all fields of endeavor. They move our wills to deepen the moral virtues and to intensify the moral qualities. In linking the past with the present the Humanities lead us surely to the future and give us a foundation in the present on which to build a better person.

In order to provide the Christian Woman with a philosophy of life by which to evaluate the past, understand the present and build the future, the departments of economics, history, political science and sociology offer courses designed to give a broad general background of knowledge which will prepare the Christian Woman for life as an active American citizen, "alive to truth."

Within the fields of philosophy and religion the Salve Regina student finds the true plan for Christian living.

Four prominent divisions of the college curriculum, physics, mathematics, biology and chemistry offer a great challenge to the woman of today. The woman scientist must not only be aware of the scientific method of investigating secondary causes but also must be able to correlate the findings with ultimate first principles.

Such diverse interests as nursing, home economics, education and art offer unlimited opportunities for the Christian Woman to use her knowledge, powers, talents and philosophy to build a better world. Thus woman's essential mission in the world "to be for mankind a living example of the spirit of total dedication to God" has its roots in the education offered to those who come to Salve Regina College with good will, perseverance and a sense of responsibility toward themselves, their country and their God.

CONTENTS

- *Administration and Faculty*
- *Graduates*
- *Undergraduates*
- *Activities*
- *Traditions*
- *Commencement*

Dedication

Reverend Irving Georges, O.P., M.A., S.T.Lr., S.T.M., honors Salve Regina as Chaplain and professor of Philosophy. In his capacity as priest and teacher we are sincerely appreciative of his counsels, his understanding and his zealous concern for us as students and members of the Church. To define, to clarify, to unify, this is his constant endeavor. As priest and teacher he defines for us the great dogmas of our faith and the fundamental principles of scholastic philosophy. Through the clarity of his exposition we have unfolded before us the whole pattern for Christian living. As a courageous disciple of Saint Thomas, Father Georges strives to direct us toward the immutable words and the Word of God. Father has enriched Salve Regina through his priestly and educational experience. In gratitude for the guidance he has given us in our quest for learning and for wisdom, we respectfully dedicate the Regina Maris of 1961 to Father Georges.

THE MOST REVEREND RUSSELL J. McVINNEY, D.D.

Grant to him, O Lord, the ministry of reconciliation in word and deed. Let his speech and his preaching be not in the persuasive words of human wisdom but in the showing of the spirit and of power. *(Roman Pontifical)*

MOST REVEREND THOMAS F. MALONEY, D.D.

Fill up in Thy priest the perfection of the ministry. Be his authority, his power and his strength. Multiply on him Thy blessing and Thy grace so that by Thy gift he may be fitted ever to obtain Thy Mercy *(Roman Pontifical)*

The Deep Faith

MOTHER MARY HELENA, R.S.M.
President of the Board of Trustees has the welfare of our college at heart and is vitally interested in our advancement and progress.

Of The Religious

Who Guide Us

Mother Mary Hilda, R.S.M., President of Salve Regina, is always busy in her office with plans and preparation for activities which will benefit us and develop our potentialities.

Here we find Sister Mary Rosalia, R.S.M., Dean of Studies, interviewing a student and endeavoring to ascertain aptitudes for future concentration in order to insure a worthwhile college career.

And Enable Us To Apprehend

This is a busy place. Sister Mary Martina, R.S.M., Registrar, directs the activities of Sister Mary Othilda, R.S.M., Sister Mary Philemon, R.S.M. and Miss Margaret Kelley, office secretary.

Another busy place is the Business Office. Sister Mary Rose, R.S.M., college treasurer, checks the file as Sister Mary Venard, R.S.M., is absorbed in her accounts.

For a few moments in the library office Sister Marie Therese, R.S.M., librarian, consults with Mrs. Patricia Wilkie, her secretary and Miss Kathleen McAvoy, assistant librarian.

True Reality

Dedicated Teachers

Ginny and Janice Motte take a few moments between classes to chat with their aunt, Sister Mary Brenda, R.S.M. This is the pause that refreshes, renews and resatisfies family relationships.

Have Furthered

In a moment of solitude in the lab Doctor Peter Rotar is hard at work at his microscope. Do your pupils see what you see, Doctor, or is there a diversity of opinion?

Our Aims

Reverend Paul Curran, O.P., has work to do. Teaching is a full time job and admits very few free moments. Father Curran is dedicated to his classes in theology.

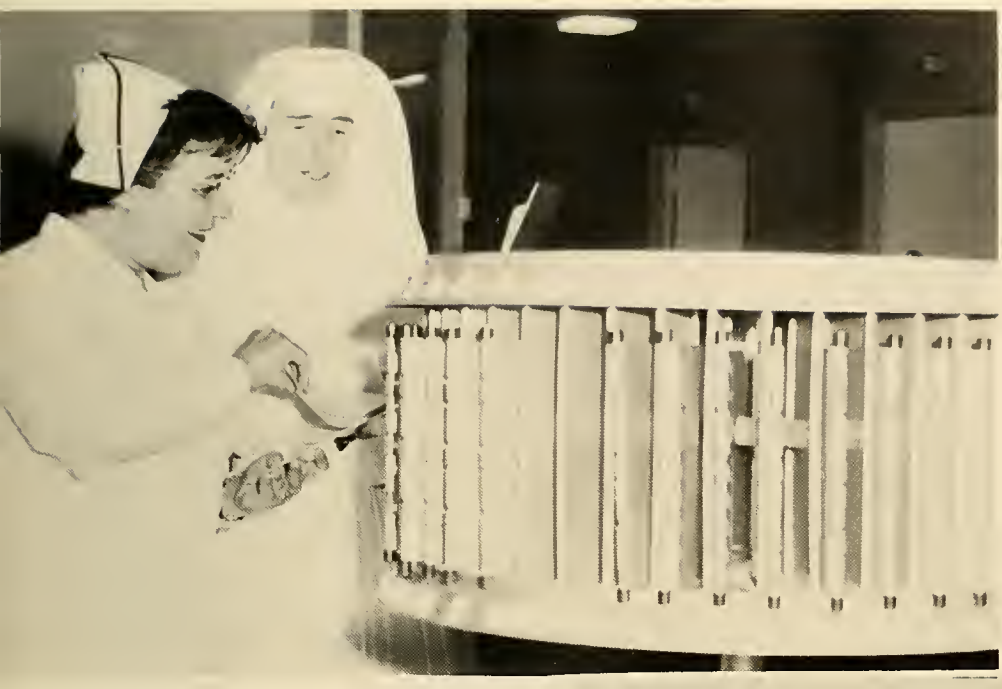

And Increased

Sister Mary Augustine, R.S.M., R.N., and Miss Helen Maloof, R.N., find their information in this merry go-round. At least they seem to have "chartered" their course well and captured the desired record.

Our Capacity

Film strips are valuable in all professions. Here Sister Marilyn, R.S.M., R.N. and Sister Cor Mariae, R.S.M., R.N., utilize this method of illustrating and clarifying material already presented in class.

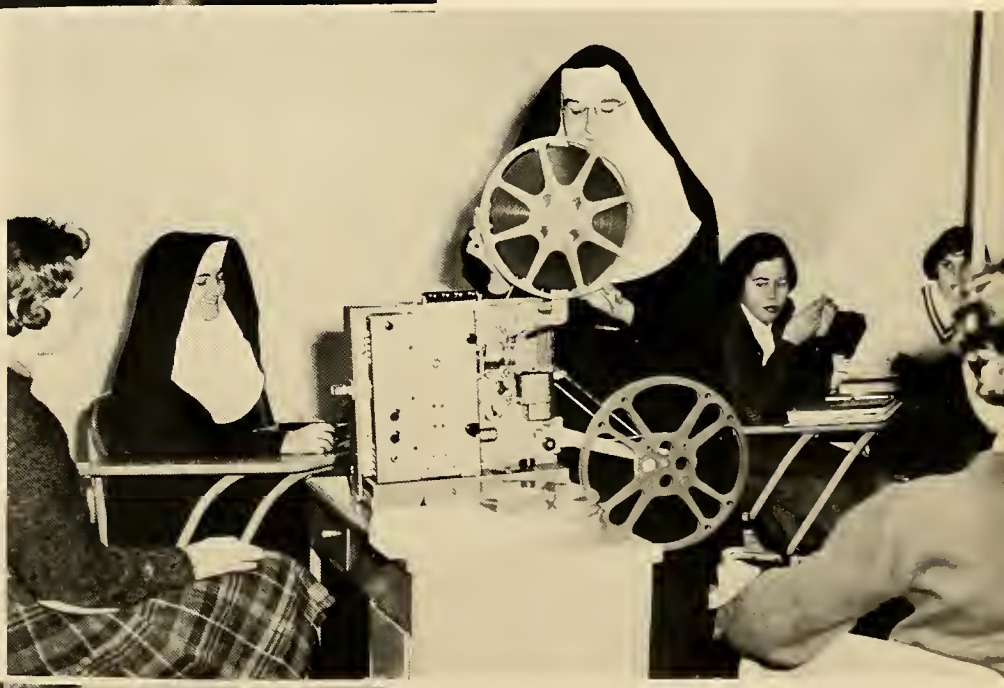

For Knowledge

There are microscopes and microscopes. This happens to be a research microscope operated most efficiently by Sister Mary Donalda, R.S.N., who is engaged during this scholastic year in cancer research at the New England Institute of Medical Research.

With THE MATURITY OF CATHOLIC WOMEN

We Are Prepared To Meet The Challenge Of Our Entrance Into An Un-Certain World

Jeanne Ellen Baggott
Warwick, Rhode Island
A.B. *Sociology, Education*

In Jeanne the friendly warmth of a sunny springtime is existent the year 'round. She is a poised picture of immaculate grooming . . . smartly dressed for teaching, comfortably attired for campus, and gorgeously arrayed for a dance. Beneath a mature exterior is a gay and fun-loving girl who enjoys being with friends on any occasion. Methodical, merry, mature . . . Jeanne.

Judith Meehan Brown
Pawtucket, Rhode Island
A.B. *English, Education*

Beneath Judy's quiet manner there is a love of both laughing and living. Having a keen appreciation of the beautiful, she completely surrenders herself to life here and now. English drama she favors, fine poetry she enjoys, creative writing she loves. Judy is characterized by thoroughness in everything undertaken and diligent devotion to responsibilities shouldered. Quick to laugh, to listen, to help—thoughtfulness with a smile—that's Judy.

Salve Regina

Margaret Elizabeth Bruton

Brooklyn, New York

A.B. *History, Education*

Meb . . . fond memories of Old Cape Cod, the sun, surf, and all that is gay and delightful. Quiet and unassuming yet spontaneous and enthusiastic at the mention of a Boston trip or unexpected jaunt. With a "Seventeen" look Meb is attractive while possessing an air of sophistication yet has cherub like sweetness. Her original personality is expressed in her dress—a uniqueness which dares to be imitated. Sweet and sentimental — happy-go-lucky — Meb.

Theresa Lauretta Coleman

Cranston, Rhode Island

A.B. *English, Education*

The greater part of Theresa is poised and dignified, but the bit that escapes is bursting with sudden and happy surprises. Always ready for a good time, Terry is certain to liven up any gathering with her wit and humor. Theresa, a study in contradiction—serious yet gay. A worker seemingly without effort, a friend with one exception—"Do not disturb while sleeping!"

Graduates

Ann Marie Corcoran

Brockton, Massachusetts

A.B. *Home Economics, Education*

It remains a mystery how so large a heart can fit into such a "petite jeune fille." In Ann we have found qualities of sincerity, leadership, and generosity—a sincere student, a dependable leader ,a generous friend. Yet the sparkle in her eye suggests the gayer side—comic imitations and original tunes have entertained us on many occasions. Small, sweet, and genuine—a friend sought by all—this is Ann!

Joan Marcia Cosgrove

North Haven, Connecticut

A.B. *English, Biology*

A cheerful smile, a helping hand, an open heart are hers to give. Unbounded sincerity and gallant determination mark her path. She expounds her faith to all, instills her hope in all, and breathes her charity unto all. A true student, a generous friend, a devoted Sodalist—characterize Joan. May good health and sparkling success be hers forevermore.

Dorothy Ann Cowles

West Hartford, Connecticut

A.B. *English, Education*

Hartford College—groomed for a junior year debut at S.R.C.—Dottie brought her own charm, curiosity, and wit to the Class of '61. Her every endeavor is earnestly attacked—such as the '59 Fall campaign—"It's Cowles—not Cow-els!" Dottie's blue eyes smile, quietly revealing dreams, hopes, and ambitions. Her third graders summed it up nicely for us when they said, "Pretty Miss Cowles."

Elizabeth Ann Daly

Newport, Rhode Island

B.S. *Nursing*

Betty, a vivacious, long-haired blond with an extensive vocabulary, is a native of Newport. Her many interests include classical music, dancing, writing letters, and frequent trips on the New York-New Haven Railroad. "Did I get any mail today?" can be heard echoing down the hall, and "Anchors Aweigh" is hummed whenever Betty is around. Her friendly manner and willingness to help others have made her a first-rate classmate.

Graduates

Loretta Marie De Cotis

Newport, Rhode Island

A.B. *Home Economics, Education*

Attractive, artistic and "Vogue" in appearance, Lorie reflects the Newport of old in all its fashionable splendor. Her hospitality brings alive the warmth and gaiety of this past society. Her individualism is seen in her manner, speech and ideas. Lorie's loyalty to the Navy can not be surpassed—there is always room on her social calendar for one more O.C. ball. Gay and pleasing in manner—Lorie.

Mary Elaine Deignan

Warwick Neck, Rhode Island

A.B. *Sociology, History*

How can one describe her—this unpredictable combination of sense and nonsense called "Minnie"? At first sight one detects an unpretentious glow of mischief emanating from her slender form. Her eyes tell many secrets, for in the ocean blue of the Newport she loves is reflected a warm and understanding heart which bubbles with unexpected humor. Even a discriminating taste for the classics is softened by the genuine tenderness of such an incomprehensible mystery.

Salve Regina College

Class of Sixty-One

Carmen Marie De Mello

Fairhaven, Massachusetts

A.B. *Sociology, Education*

Gracious, graceful, and a flair for fashions describes Carmen. A name romantic—a nature romantic. Her personality, charming yet wholesome, carries splendor wherever she goes. Although her busy schedule includes commuting she finds time for Sociology activities, antique sales, and coffee breaks. Then there is always a stolen moment for art—whether it be painting or sculpture. Nicely natural and naturally nice —Carmen.

Lucille Di Pito

Cranston, Rhode Island

A.B. *Sociology, Art*

Charm is that which exerts an irresistible power to please and attract—this is Lucille. Possessing exquisite femininity with an air of "Glamour" she is a perfectionist in dress. Her appearance always rates a second glance . . . a model's clothes sense, poise and manner. Her ever-changing coiffure tops an even disposition. A meticulous appearance is an outer expression of her inner charm. She is unique and genuine.

Anne Marie Doolan

Fall River, Massachusetts

A.B. *French, Education*

Loveliness and industry are distinctive as elements. Compounded, they are unique. Personified, they are Anne Marie. In her own quiet and unassuming way, she gives friendship slowly but completely. A collegiate in a crew-neck, Anne Marie is a sophisticate in silk. A commuter with an on-campus air, she has made herself a valued member of our class. Leader, scholar, companion—Anne Marie.

Karon Roberta Downes

Providence, Rhode Island

A.B. *English, Education*

Karon, with a ready smile, warm laugh, and contagious good nature, shares her dry wit with both commuters and residents. Underneath her impish grin and vivacious personality, there lies a true and sincere friend who gladly and willingly offers her help. With brown eyes bubbling with laughter, Karon amuses her roommates with letters in her pillow case, cookies in her locker, the army on her mind.

Salve Regina

Nancy Anne Dube

Pawtucket, Rhode Island

A.B. *Sociology, Education*

Though no phrase can aptly describe Nancy's individuality, the French come closest when they say "tres chic." Senior stateliness of reserve and poise is incorporated with freshman-like fun of spontaneous merriment and laughter. Although possessing a definite independent air she enjoys herself with all groups and positively adds to any discussion or conversation. Cute . . . competent . . . composed . . . this is Nancy.

Susan Kearney Dunne

Warwick, Rhode Island

A.B. *Sociology, Education*

She moves and acts with an accelerated pace without sacrificing efficiency . . . studies with ease and masters the material to perfection. Her generosity and loyalty are without limit. "Let's go to Sue's!"—a perfect hostess—with last minute planning. In Sue we find an impulsive adventurer with a good humor that is infectious . . . a poise that is never lost—even in an active sixth grade class. Sue . . . good student . . . good fun . . . good friend.

Graduates

Marcia Anne Fenn

Newport, Rhode Island

A.B. *French, Education*

Salve's own Bob Cousy and Gisele McKenzie all in one sincere personality—this is Marcia. With an encouraging word for everyone, she is the perfect example of a true friend. When the going gets rough, Marcia has the solution: present her with a difficult situation, and within no time the problem has diasppeared. Undisturbed by clamorous confusion we detect in her an undercurrent of seriousness—trustworthy, conscientious and loyal—Marcia.

Helen Marie Fisser

Hamden, Connecticut

B.S. *Nursing*

Preferring a calm well-ordered life to a whirl of activity. Helen displays her best features in a cheerful, casual manner. Her outlook on life is always smilingly sunny with varied interests in tennis, swimming and sewing. She works at practicing patience and reassurance. Love of the outdoors lends a glow to an Engilsh complexion and hazel eyes . . . a joy to be with because she is alive.

Marilyn Rose Fontes

East Providence, Rhode Island

A.B. *Mathematics, Education*

An eager conversationalist—Marilyn is sunshine personified. Her motto: "Carpe diem," she bubbles with nonchalance—under which shell shows a deep sensitivity. The mental agility with which she solves a math major's problems constantly amazes those around her. Marilyn accepts the world as an intriguing doorway to experience. Her greatest loves are beautiful people, music, ideas, and politics. Quick to sympathize, quicker to help—this is Marilyn.

Mary Louise Fox

Pawtucket, Rhode Island

A.B. *English, Education*

Lou is an atomic study in contrast. Though small in size she is a volume of constant activity. She is the elfin gamin with a giant-size determination. Her ebony hair and deep brown eyes that sparkle with a secret joke compliment her ivory bright outlook. Vivacious enthusiasm is her byword and yet she enlists her capacity for somber thought when necessary. Lively, laughing, likeable—Lou.

Graduates

Frances Mary Gallant
Pawtucket, Rhode Island
A.B. *Sociology, Education*

A true friend is what she is; vigor, vitality and enthusiasm are what she has. You cannot deny the twinkle in her eye. The smile on her face and the warmth in her heart capture you from the start. Consolation is what you find in this friend of yours and mine. Sparkling memories of days gone by will enrich our lifelong tie.

Carol Ann Giles
Cranston, Rhode Island
Sociology, Education

With the gracefulness of a queen, the voice of an angel, and the perfection of a fashion model, Carol will always be remembered as a gracious lady on all occasions. Dance, song, and a love of gaiety describe Carol. Her destination is unlimited as she travels in her "baby blue bomber" with an air of sophistication and a hint of the mysterious: no worries because her magnetic ways shall always get someone to change that "flat tire"!

Salve Regina College

Class of Sixty-One

Judith Elizabeth Goff

Bristol, Rhode Island

A.B. *History, Education*

Calm, soft-spoken, and trusting, Judy adds subtle humor to any conversation. Varied interest . . . Russian folk songs, races, Italian customs . . . endear her to her friends. Exurbrance, love of travel, a desire to work in foreign affairs are the product of a lively imagination. Judy's "consistent independent" ideas amaze her associates. Her "attention" to bridge is unique and as a "back seat driver" she excels!

Louise Patrice Grant

Fall River, Massachusetts

A.B. *Sociology, History*

Louise, seldom seen minus her infectious smile, has the rare talent of combining academic and social endeavors with a "joie de vivre." She is an asset to any gathering whether in the capacity of pianist or conversationalist. Love of travel, the meeting of interesting people, and a cosmopolitan existence, characterize Louise. From "Anchors Aweigh" to "Halls of Ivy" . . . a store of truly fond memories of her college life.

Suzanne Hale

Newport, Rhode Island

A.B. *Social Science, Education*

Petite but full of charm and personality, Sue has a friendly, outgoing nature with an endless supply of generosity. Her optimistic viewpoint on life combined with a great capacity for fun marks her for success. Professional and capable in a classroom, she spreads a warm glow throughout the room. To have had her friendship for four years is a genuine pleasure . . . her loyalty, sympathy, and fellowship are lasting, indeed.

Rosemary Carlin Hyde

Riverside, Rhode Island

A.B. *French, Education*

Rosemary for remembrance—remembrance of our quiet classmate with a determined air and calm, dignified voice which bespeaks great insight and intelligence. She has eyes as blue and a depth as great as the sea she loves. How could we ever forget her generosity and eagerness in joining school activities, not only as a participant but also as an organizer? Yes, for remembrance—sincere—loyal—a true friend—Rosemary!

Dorothy Marie Jones

Newport, Rhode Island

A.B. *Social Science, Education*

Carefree and gay, Dotty is as changeable as Vogue. One minute she's a French sophisticate, the next an American pixie. Dotty is always ready for a hand of bridge and a word about the weekend's activities. A transient Newporter, she astounds one with her query—"Could you direct us to Broadway, please?" Happy-go-lucky—helpful—a good classmate—Dotty.

Julianne Kehew

Newport, Rhode Island

A.B. *Sociology, Education*

The good things . . . charm, constant undercurrents of humor, and ability to understand others . . . really come in one small person. Here we have to consider quality not quantity, and Julie's qualities are many. Sincerity and enthusiasm carve an important mark in every task she undertakes. Little and lovable, Julie reminds us of the old jingle—"Much mirth—no madness; all goodness—no sadness."

Graduates

Ann Chyllene Kelley
Great Neck, New York

B.S. *Nursing*

All the delightful aspects of "Sunny's" personality are as varied as her interests which range from politics to progressive jazz, Waikiki to Wall Street. She can be found deep in thought, laughing gaily, or sympathetically listening to another. Her striking appearance along with a vibrant personality make her a focal point in any crowd. Honesty, loyalty, and frankness are attributes no one can deny of this Irish lass.

Nancy Anne Lally
Woonsocket, Rhode Island

A.B. *Foods and Nutrition*
Chemistry

Cheerfulness and conscientiousness are synonyms for Nancy. Although a whiz with the books she can summon a mischievous smile for any occasion. Her good humor and her warm quiet laugh are a pleasing and surprising contrast to her serious mind. With depth in her eyes, her thoughts and her heart—sincerity adds the final touch to Nancy's character, making her other qualities genuine.

Mary Catherine Langhorn
Providence, Rhode Island

A.B. *English, Education*

Mary—personification of an enviable knack of helpfulness and indispensableness—has a ready smile, warm laugh, and contagious good nature. She is active—always doing something—and versatile—able to do many things. Love of people and things is her personality. Mary is a positive person, a friendly person, an independent person. It might be said of Mary—"She has majored in friendship and graduates with honors."

Dorothy Anna McLaughlin
West Warwick, Rhode Island

B.S. *Nursing*

Efficient, calm, and always prepared, Dottie is an inspiration to her classmates. Over countless cups of coffee, she is able to discuss anything from poodles to current affairs to the World Series. Her active participation in the Grange indicates an interest in the welfare of her community. No doubt, her blue eyes will calm and soothe many patients during her career in public health nursing.

Graduates

Jeremie Margaret Maine
Portsmouth, Rhode Island

B.S. *Nursing*

A cheerful, carefree girl with sparkling blue eyes and a bright smile for all, Jerrie can be found occupying her leisure hours browsing through European travel folders, dabbling in oils and water colors, or listening to Van Cliburn. Occasional weekends in New Hampshire afford her time to swim, sail, and demonstrate her cooking abilities. Vivacity, versatility, and vitality all blended together—these are Jerrie.

Earlene Marie Mara
Pawtucket, Rhode Island

A.B. *Mathematics, Education*

Vivaciousness and intelligence—in what better way could we describe Earlene? Cheerfulness dances through her conversation, springs into impulsive giggles, slips into her tone of voice, and acompanies her all day. She has done more than absorb facts from her education; she has made them part of herself and will use them, as she already has, to make the world a finer and happier place. Definite, determined, delightful—Earlene.

Salve Regina College

Class of Sixty-One

Leonora Shelley McCabe
Fall River, Massachusetts
A.B. *Sociology, Education*

Tuckie is characterized by a sharp intellect, a good natured disposition and a pleasing personality. Consistent in an impeccable appearance, she defends the casual look. Her cultured interests are seasoned with variation. Imbued with a cheerful outlook and a witty sense of humor, she is an essential ingredient to any social circle. Reliability and efficiency are admirable qualities which she possesses, for any task performed by Tuckie is a task well done.

Marie Imelda McCarthy
Whitman, Massachusetts
A.B. *Home Economics, Business*

A harmonious melody drifts from Marie into all things. Her moods are variant; they may be as light and carefree as a Mozart Rondo, as sweetly serene as a theme from Bach, as delightful gay as Rogers and Hammerstein or as swinging as a Brubeck interpretation. Harmony is found in her personality, appearance, expression and in the song that is always with her.

Mary Ann McCaughey
Pawtucket, Rhode Island

A.B. *Sociology, Education*

"Laugh and the world laughs with you"—this is Mary Ann's motto. Her cheery hello at any hour has endeared her to the hearts of the '61ers. If you hear the tune "I Love a Parade" you know that Magoo's around. Her patient understanding will make for outstanding success in her profession. Giggles and gaiety, eagerness and earnestness, sincerity and sociability—put them all together and they say Mary Ann!

Maureen Agnes McGillicuddy
Houlton, Maine

A.B. *Spanish, Education*

Meet Miss McGillicuddy—the colleen beauty with the Gaelic twinkle in her eye and the Irish laugh on her face. Her personality is as warm and inviting as the hearth in the long Maine winter. Maureen's dependability as class secretary is an example of the manner in which she executes all her endeavors. Maureen has a soft-spoken manner, a quiet neatness, a light gaiety, a lady.

Marjorie Anne Morin

North Westport, Massachusetts

B.S. *Medical Technology*

Marjorie—pearl of the Class of '61. A quiet reserve shields her fun-loving ways, but not so completely that her classmates haven't been delighted by her unexpected and well-timed bursts of wit. Innately generous and good-natured, Margie is always ready and willing to transport a stranded Salve girl in her '52 Chevy. Righteousness, reticence, reliability—that's what Margie's made of.

Carol Ann Morse

Rumford, Rhode Island

A.B. *English, Education*

To Carol life is as meaningful as the poetry she delights in. It soars skyward carrying her with it; yet it is deep, penetrating, and beautifully expressive. Spontaneity explains her enthusiastic and ardent defense of "the principles." An individualist, Carol exhibts anxiety to understand, to instruct, to contemplate that which is real, exciting, and aesthetic. She recognizes, feels, and expresses the search for intellectuality as the joy of life itself.

Graduates

Virginia Marie Motte
Providence, Rhode Island

B.S. *Nursing*

With a bright grin and a cheerful "Hey, Charlie!" Ginny greets her classmates. Capable of high humor and diligent studies, of subtle irony and serious nursing responsibilities, of lively enthusiasm at basketball games and quiet, staunch loyalty to her college, her versatility knows no bounds. Love for her summer home in New Hampshire often has her traveling many miles on weekends. Forever, she is a dependable friend.

Mary Anne Murphy
Newport, Rhode Island

A.B. *Mathematics, Education*

Sparkling eyes—flashing smile—a warm hello and that inevitable laugh . . . of course, the well-known personality is Mary, our Vice-President. With her friendly outgoing nature, she is interested—therefore, interesting. Efficiency plus and a sense of responsibility assure our Mathematician great heights in the business world. Mary will always be remembered dearly as "Our Pearl," the hostess with the mostest.

Patricia Kirby Nagle
Middletown, Rhode Island
A.B. *English, Education*

A paper to write for class, a cake to bake, a baby to dress, a house to clean and yet "Petey," as she likes to be called, arrives in class filled with enthusiasm and zest. Generous, unselfish and ready for fun she shares our perspective and is able to give us a much richer and deeper understanding of the things around us. "Petey" has an alert mind, a noble heart and a deep Irish trust in God.

Mary Jane Patriarca
Providence, Rhode Island
A.B. *Sociology, Education*

A winning smile and laughing eyes are characteristic of Jane. As her "bello" diamond has many facets so too has her personality. Though small in stature her boundless energy is amazing and delighting. Her love for Latin American music finds expression in the bongo drums. Being a good student, the knowledge she has acquired in the field of Sociology will be an asset to her in her future classroom situations.

Graduates

Janet Elaine Pelletier

North Providence, Rhode Island

A.B. *History, Education—English*

Quick-witted and good-natured, Janet travels in her poster-covered blue Ford. Her hearty laughter and bubbling disposition compensate for her "punctuality problems." Her interests range from the Mid-west to history of *every* sort and *any* book. She is a devoted conversationalist but a sympathetic listener as well. Anxious for adventure, her unpredictableness makes Janet one of the unforgettable, lovable characters of '61.

Brenda Katherine Phelan

Newport, Rhode Island

A.B. *Sociology, Education*

A happy-go-lucky disposition tempered by boundless generosity and the all-important traits of gentleness, loyalty, and smiling sociability total to a gift of warm companionship. Her essence is winsome feminine fastidiousness. To Brenda, legendarily hospitable, goes our acclaim as '61's most perfect hostess. Her small stature is compensated by the greatness of her womanliness and warmth. A rare and delicious delicacy which blends charm, versatility and sincerity into a consummate niceness—Brenda.

Salve Regina College

Class of Sixty-One

Mary Elizabeth Phillips
Newport, Rhode Island

B.S. *Nursing*

Concientious yet a procrastinator—in a constant whirlwind of activity—Betsy is a loyal friend and true nurse. Ardent admirer of her newborn sister, other interests include swimming, sailing, Strauss and ballet. Her knowledge of Spanish has proved helpful on many occasions throughout her college years. Often she can be found "proving her point" to doubtful listeners. She dreams in cinemascope and technicolor and is considered our "frustrated ballerina."

Rosemary Quinton
Providence, Rhode Island

A.B. *Sociology, Education—Art*

Blond with a heart of gold. Her laughter is quick with an abrupt tinkle while her smile brings about a constant response. She displays quietness tempered with humor which makes her an enjoyable companion. She seldom complains even when her naturally curly hair follows its own ways. Her conscientiousness toward Student Teaching is her guarantee of future success.

Namida Emilija Ramanauskas
Brockton, Massachusetts

B.S. *Nursing*

"Enigmatic" describes Namida's combination of a cultured mind and an aceptance of the frivolous. She speaks several different languages with a European charm. Her varied interests—Spain, Jose Greco, music and psychiatry make her an intelligent and interesting conversationalist. She realizes anything of worth is bought with effort . . . works and lives accordingly. Her future plans—world travel and psychiatric nursing.

Judith Vincent Ready
Lexington, Massachusetts

A.B. *Home Economics, Education*

Her angelic face and pleasantly hushed voice disguise the impish self which lurks within. P. C. weekends and New York escapades are her treasured past. Having refined tastes and a flair for what is chic the Home Economics department finds an asset in Judy. She has a sense of finances, too, with a record of class treasurer for four years. A serious student, a balanced personality, a perfect lady.

Salve Regina

Carol Michele Reardon

Norwich, Connecticut

A.B. *Spanish, Education*

Life to Carol is like Gershwin's "Summertime" —". . . and the living is easy"—a word, a laugh, an accomplishment, or a protest come gently as the summer rains. Hers is a wit as crisp as "Autumn Leaves." Her disposition flows smoothly and gayly as a winter "Sleigh Ride." To her belong friendships as abundant as "The Flowers That Bloom in the Spring." To know Carol is to enjoy a musical study of the seasons.

Carmela Theresa Ricci

Johnston, Rhode Island

A.B. *English, Education*

Camille—the friendliness of an S.R.C. girl—her sparkling eyes reflect a zest for action; her warm smile conveys messages of wisdom for her sixth-grade pupils. Pert and petite, she bounces through "Sh-Boom" with the vitality of a dancing puppet. She cheerfully worries about each and every incident, offering continual proof that "something always happens to me." Dark-haired delightfulness, planned ambitions, good sense and good fun—Camille.

Graduates

Claire Marie Shannon

Fall River, Massachusetts

A.B. *Sociology, History*

Claire fulfills her name—you would believe she is straight from Shannon's shores. Her hair—the color of sable and her complexion—the color of alabaster make her a true Irish beauty. Claire's radiant crown is matched by her vivid smile. Sociology—that is her interest; enthusiastic conversation—that is her joy; "I Love Manhattan"—that is her theme; a vibrant love of life—that is Claire.

Mary Moniz Silva

Fall River, Massachusetts

A.B. *English, Education*

There's none so rare, nor so fair as the beautiful Mary. The old-fashioned name so aptly suits "the old-fashioned kind of girl." Innocent yet wise, unassuming yet observant, serious yet smiling, our own graphologist brightens any corner of the campus. She has that lovely inner light that casts a most becoming glow on you. Goodness by its very nature is lovable.

Jane Ann Skeffington

Providence, Rhode Island

A.B. *Sociology, Education*

Jane is of Shamrock heritage but her roots are in Rhode Island. The twinkle in her eye betrays her bright and cheerful character and reveals, too, a wee bit of mischief. Life is wonderful to Jane and made wonderful by her. Sincere by nature she adds a sparkle to that very sincerity. A smile on her face, a song on her lips display the personality that is Jane.

Anne Marie Smith

Arlington, Massachusetts

A.B. *Sociology, Education*

Kindness, concern, and consideration play a major role in Anne's personality and her life. A neat appearance and a knowledge and application of the social graces always make a pleasant impression. Anne is a willing and conscientiously capable worker as evidenced in her whole-hearted participation in class activities. Possessor of an unlimited memory for birthdays, anniversaries, all important dates; sender of a card for every occasion— that's our Anne Hallmark.

Graduates

Bernadette Cecilia Strachan

Ardsley, New York

A.B. *Social Science, Education*

Her vivaciousness, originality, and versatility make Bernadette a distinctive figure. A natural flare for artistry has made her a welcome member of the Class of '61. Bernie's typical New York pace accounts for her continual energetic endeavors. Exotic campus coiffures are due to her adept hands. Queen Hall will remember Room 32 as Bernadette's Beauty Salon—By Appointment Only. She prefers dancing to walking, big cities to small towns, and activity to routine.

Tullia Ann Tudino

Providence, Rhode Island

A.B. *French, Education*

Tullia is an honor student lucky in love—witness her jeweled pin. Gaily European, intensely ambitious, a skilled linguist, she astounds one with her casual mention of walking or bicycling to class from Queen or of her fabled "jello" diets. Meticulous in every action, she remains perseveringly to the end. Tullie adds her own charming wit to every helpful task.

Salve Regina College

Class of Sixty-One

Maureen Deborah Wallace

Milton, Massachusetts

A.B. *English, Education*

Maureen has those winning qualities of a sharp wit plus an enthusiastic nature which are delightfully combined in a sunny disposition. Gifted with a literary flair and possessed with creative ability, Maureen is equally at ease in a dramatic presentation or in the composition of an essay. Diversified interests, congenial manner, and love of the social swing make Maureen a welcome member to any group.

Ann Claire Walsh

Newport, Rhode Island

A.B. *Sociology, Education*

When one first meets Claire she leaves her stamp of quiet sincerity; when one becomes acquainted with Claire she gives to you her friendly smile; when one becomes a friend of Claire she impresses you with her sociability, understanding, and humor. Although she moves about in a quiet manner, she manages to accomplish each task with efficiency and ease. Claire's expressive brown eyes hold untold dreams and ambitions. Able, active, amusing—Claire.

We DEVELOP CHRISTIAN CHARITY

In Our Relations Here As Under-Classmen . . . . A Womanly Virtue

Need any help? Barbara Gorman has willing advisers in Joanne DeSevo and Kathy Donnelly.

Juniors

Outmoded vehicle? Not for Nancy Rubino who'll even venture to outride a Volks!

Discussing plans for their Freshmen sisters are Junior class officers Patricia Silva, Dorothy Dutra, and Catherine Donahue. Absent is Beverly DiLeone.

Moore Hall—Juniors and Sophs—this picture gives evidence of "peaceful co-existence."

Kate, Cathy, and Nancy. Their hearts are bright and gay just planning for the Ring Day.

Our junior year is fresh and bright and beautiful just like our Star Sapphires. This is a year for change. We now become upper classmen guiding Freshmen sisters. We channel our energies into new straits. Some of us apprentice in classroom and hospital. Others provide love and care, where there is need, through social work.

One night in February, we change to Cinderellas and whirl away the evening at our Ball. We grapple with our major field in earnest. We tremble on the brink of decisions that will alter our lifetimes.

Junior year is a time of flux. But it is joy!

Room 10 has visitors and their mood is bright and gay. Jolly Juniors certainly—the signs are on them. If you look hard you will see. This could be anytime for Room 10 is the mecca when one wishes to relax, refresh oneself or review the news about the campus. Within these walls secrets are confided, school work discussed, trivia enjoyed. Oh, that these walls could speak!

They Reflect The Training

A bike can be a college girl's best friend. It totes people and packages and somehow always gets there. Here Gayle Farrands sells its merits to Barbara Abreu and Cynthia Gemma.

Transportation is no problem when Pat Sousa is around. She and her crew arrive in sunshine and storm, fog and snow. It makes no difference to Pat. The car is really a habitat, a gathering place for the clan. Just see them all!

Picturesque is the word. At just the right moment the camera caught Sue, Marian, Carolyn, Jean and Diane enjoying Sister Mercedes' reflections on art, girls and Salve Regina.

Our day-hops don't need a welcome mat! Pat McCanna, Harriet Rinaldi, Juliette DiCola, Mary Lou Taylor and Geraldine Porada are right at home entering Salve Regina's front gate.

Of The Past Years

Now you see them, now you don't. Junior Nurses, of course! They grace our campus on Monday, Wednesday and Friday and are here pictured in a scene of gay rejuvenation in the cafeteria setting.

Quick review before class is in order here for Lorraine, Mary, Catherine, Anne, Lynne, and Virginia. Angelus Hall will call soon and the challenge of class will replace the sunny atmosphere of Marian Hall.

There must be a respite some time! Camille Mancini finds pleasure in music. Top tunes please Barbara Ganley, Joan O'Brien and Irene Paonessa.

A Coke, a chat, and a challenge in response to Joanne Shea's tall tale. So say Joan Egan, Eileen Sheekey, Eileen Jeans and Sheila Foley.

A pleasant spot—the patio at McAuley Hall and a good place for friends to meet. So it seems to Elaine Manning, Paula Blais, Mary McKivergan, Alice Tenczar, Charlotte Faella, Lois Souza and Sheilla McCarthy.

Sophomores

These are the Sophs who reign at Queen with their house mothers Sister Mary Norbert, R.S.M., Miss Elizabeth DeCosta, R.N. and Sister Mary Eloise, R.S.M.

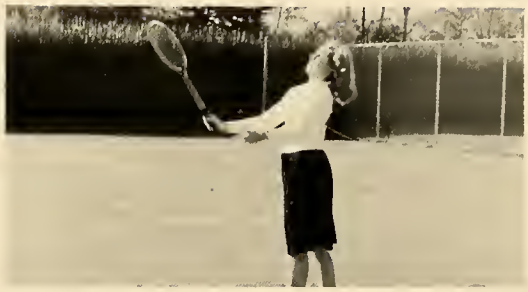

For Diane Lufberry tennis is business as well as pleasure.

A sophomore is the combination of dreams and a relish for living. Secretly, she awaits those days when her concentration will be entirely on her major and minor. But until then . . . she gives herself wholeheartedly to the in-between world of which she is a part: a world of counseling freshmen, of dexterously combining studying with the knitting of a sweater for that "certain someone," of trying to make the science of Logic logical enough for her human understanding. She may often be found watching "Yogi" on Thursday nights, or reminiscently reliving her November Nocturne (almost fated to take place in January). All in all, she is a wonderful enigma, this sophomore, whose desire to embrace the whole world is limited only by her need first to know it.

These sophomores are intent listening to Jean Lynch. There will be plenty of discussion when she finishes.

What a beautiful day as class officers Maryann Lafferty, Marie Kenney, Marie Robinson, Ursula Jaruzewski and Lynn Tobin, joyfully survey the campus from under the archway at Ochre Court.

Kathy Hodge and Ann O'Connor hold on tight while Marie Buoncervello, Joan Emond, Sheila Kelley, Mary Horan, Kathy Hennessey, Karen Connally, Cathi Owens and Betty Brothers prefer to remain on terra firma.

Anyone for dancing? Maureen Dillon and Colleen Sennett would be happy to have you join them.

Top down! Heads up! Don't look at the camera! Will the Volkswagon hold under the impact? "The Volks" volts along, believe it or not, day after day, laden with its merry crew. So what is a picture? Naught but the Matter of a Moment.

They Have Begun To Grasp The Idea

Who's the Chairman of the Board, girls? Brenda Collins, Pat Bradbury, Ellie Hawkins. Mary Ann Lafferty and Cathi Owens look quite auspicious as they partake of the comfort of McAuley Hall's modern chairs. If it weren't for the smiles they'd almost look like the Sophomore class' "Board of Directors."

Essential For Complete

Surrounded by the elegance of the State Dining Room, Sister Mary Joannes joins with members of the Sophomore Class to spend a little time in friendly conversation.

Development

All roads lead to Moore Hall. Jeanne Carello, Roberta Motha, and Colleen Sennett return to their "campus" home after a pleasant afternoon jaunt. Bettina Buonanno, Monique L'Abbe and Maureen Dillon make up the latter part of the sextet with smiles that say, "There's no place like home."

Of A Christian Woman

Look where we are on the Great Staircase—Nancy Ellis, Joan Croughan, Ursula Jaruszewski, Arlene Sullivan, Kathy Hewitt, Concetta Goglia and Joan Emond. We stole a march and here we are.

These Sophs Elaine Thomas, Barbara Marcello, Catherine Glennon, Marie Robinson, Fran Serpa, Janice Brown, and Carol Roark are enjoying the ocean view from the balcony. It looks as though Room 6 below—Maureen Hourrigan, Mary Carol King, Raelene Mara, Ellen Dunphy and Mary Coughlin had to have a share in the picture.

They Look With A Fond Eye Upon . . . . . .

Mirror, Mirror on the wall—who are these fair maidens all—Who but Debbie Roe, Mary Ann Lafferty, Lydia Murphy, Mary Ellen Buckley and Marie Murphy.

"Make it clearer, Joan, we want to see the show!" Connie White, Lee Cuneo, Barbara Fucce, Joyce Kalunian and Regina Curtin give advice on T.V. technicalities.

Anita and Pat seem hypnotized as they sit on the stairs listening to Kathy playing the accordion.

"Is it for me?" seems the anxious question as Rosemarie Sbona, Ann Mennasoff, and Kathy Skehan stand by as Miss Natalie Meikle takes the call.

Sister Mary Norbert, R.S.M., class moderator, congratulates freshmen class officers Terry Carmody, Agnes Coughlin, Judy McDonald, and Ellen Scully. Kathy Connerton, vice-president, was absent.

Freshmen

A freshman's world is a bright new one, filled with anticipation, expectation, and enthusiasm for the days ahead. This is sometimes a forbidding world of professors, studies, and exams, but endlessly accentuated with laughter and flowering friendships. This is a new world of pride in the novel status of a collegian, of solitude by the sea, of dreams becoming reality. It brings the unyielding awe of upperclassmen, the quiet thanksgiving for junior sisters, and the effervescent excitement of making friends. This is an adult challenge thrust upon the yet young, but ready are they to prove themselves worthy inhabitants of this bright new world.

Music by Mathis! Study break is taken by Kathy Shehan, Pat Lavery, and Joan Conklin.

Yes, Soph? Freshman Connie Pari, Ann Bolster, Mary Jane Walker and Noelene Raines smile (at sophs who hope to find them "unbeanied"?)

These The Tender Years

October's bright blue weather finds the Frosh almost in the sea but not quite. This is the way to get together, to know each other and to share hobbies to plan weekends and to talk things over generally. Beanies are the style—that and Sophomore tricks—anyway, it's great to be a Freshman.

Formative And Fun

Planning for a BIG week-end. Freshmen Dorothy O'Donnell, Virginia DelBello, Roseanne Neumann, and Jane Gibney ransack their closets in Ochre Court.

Classes begin so Freshmen Virginia DelBello and Dorothy O'Donnell get acquainted with Sister Mary Rufina, R.S.M., and their new books.

Come a dance a jig, or sing a tune a la Freshman rhythm. These are happy days and we try our wings in various things although we know Angelus Hall is in the offing. During these first few weeks we find the unexpected, the unlooked for and the unsought. Yet life can be beautiful and Freshman days are unforgettable.

Lasting Friendships Formed With

Salve's Tournament of Roses! It looks like Frosh Joan Schiavi, Mary Leete, and Sally O'Brien plan to outshine all former floats with this elaborate entry.

"The gang's all here!" Or so it appears. as Sandra Nicasia, Sue Goulet, Ellen Scully, Antonetta Pagliarini, Bobbie Barlow, Loretta D'Amico, Claire Morin, Alice Olivera, and Terry Hush cheerfully gather to exchange confidences. As to the other intruders, no comment!

Time out for . . . well, take your pick! Margie Miranda scans the refrigerator for a leftover chicken leg and Terri Carmody pours the "pause that refreshes." But Kathy O'Brien has succeeded in finding a low-calorie diet in that long-awaited call from "him."

Commuters

Morning brings the commuters, an integral and lively part of campus life. They arrive in everything from buses to the newest cars bringing their gaiety and spirit back to the college. An ever growing group, they are active in all phases of college life. Many projects are sponsored by the "day-hops" and the Commuter's Club has grown in size and activity. As a convenient means of transportation they are often seen riding to and from the various halls with their "passengers." Late afternoon finds darkening spaces empty. Something is missing, the Commuters have gone.

Pat Sousa and her crew inveigled Sister Mary Jean to comment on a special year book picture. A picture that nearly didn't make the grade. What do you say, Pat?

Sister Marie Pierre, R.S.N., says a word of farewell to the president and vice-president of the Commuter's Club, Patricia Sousa and Helen Shea.

The busy May Calendar found a place for Commuter's tea. As you can see it was well patronized. The commuters and their parents enjoyed meeting the faculty and each other socially.

The CHRISTIAN WOMAN—

Transmitter Of Culture

Woman's essential mission in the world is to be for Mankind a living example of the spirit of total dedication to God. One of the greatest of her responsibilities is the transmitting of the fundamental heritage of civilization, the tradition of culture and religion to the new generation.

Pope Pius XII

The Ring Ceremony calls for an expression of gratitude to parents, faculty and friends. Miss Elizabeth Phillips seems quite at ease as she delivers her message.

Father Georges explains the significance of Freshmen investiture to parents and friends. We donned our academic robes for the first time on that occasion and felt both important and uncomfortable at the same time.

Dignity Is Acquired

Dignity grows as the years pass. It comes gradually and in our collegiate life it is fostered in our Freshman year in many ways. November four short years ago brought the ceremony of investiture. As we donned our academic dress certainly we grew in stature and became truly college-minded. Our sophomore year, the year in between, molded our characters even more in the way of maturity. But as we received our Star Sapphires in our Junior Ring Ceremony we knew in one short instant that this pledge of loyalty brought with it an enduring sense of achievement. Most assuredly could we say: "Today we have acquired dignity."

Star Sapphires bring joy to all of us. We receive them at a ceremony simple but rich in meaning. The ring represents our pledge to our college; it bespeaks loyalty, achievement, and dignity.

The first honorary degree in the history of Salve Regina was bestowed on Most Reverend Russell J. McVinney at the June commencement exercises.

Honorable Cornelius Moore, Esquire, college benefactor, was likewise honored on this auspicious occasion.

And Honors Too . . . . . .

Doctor William T. Gaige, president of Rhode Island College, honored Mother Mary Hilda, president of Salve Regina, with an honorary degree. Doctor Gaige and Doctor Michael Walsh, Commissioner of Education, offer congratulations.

The 1960 Convocation held on September 23 honored Right Reverend Auxiliary Bishop Thomas F. Maloney, D.D.

A Woman's Place In Society

Mercy Day at Salve Regina assumes an added significance which increases its importance, for this is the day of Honors Convocation at our college. On this day girls are rewarded for outstanding academic achievement during the previous academic year. Those who have ranked in the upper tenth of their class are awarded Dean's List cards. Fourrageres are then presented to those students who have maintained the high academic standing for both semesters of the previous year.

There is symbolism in these fourrageres. Blue and white signify honors for one year, blue for two years, gold and white for three years, and gold for four years.

The climax and most awe-inspiring event of the day is the capping of the Sophomore student nurses. This is followed by Benediction in the college chapel where the newly-capped student nurses recite their Florence Nightingale pledges before Our Lady's Shrine.

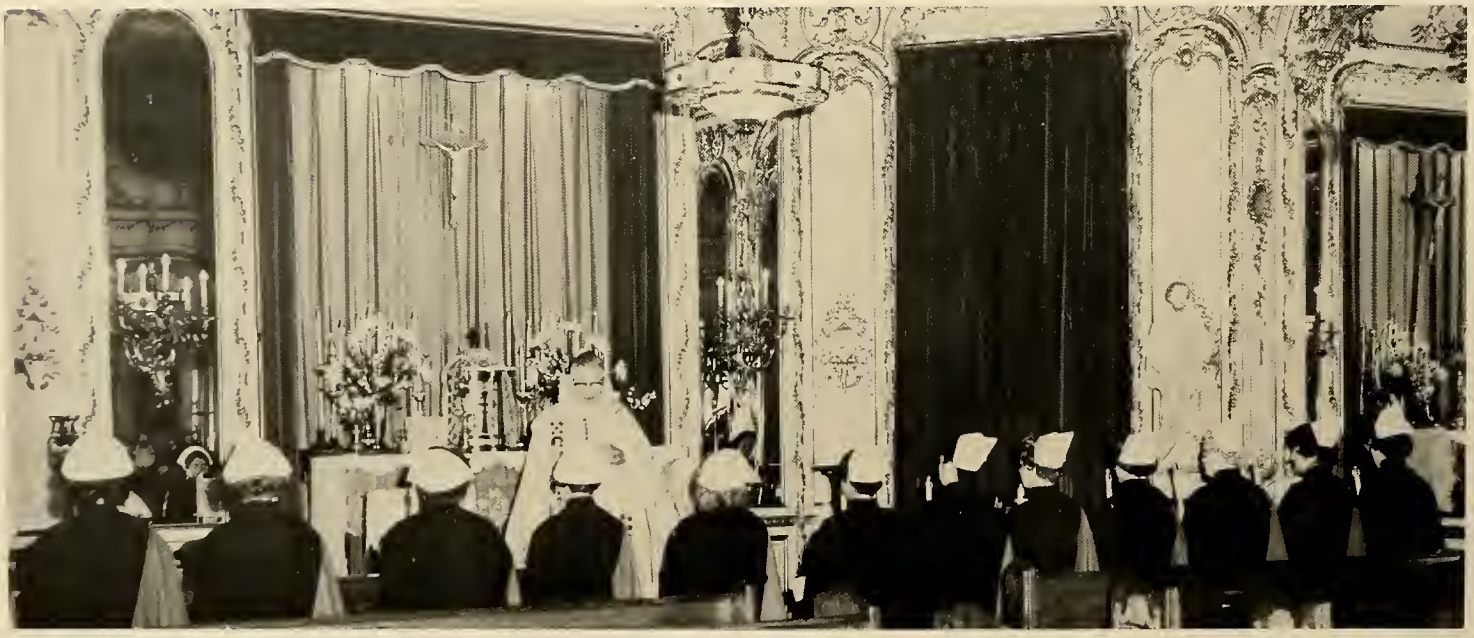

As the nurses are about to make their solemn pledge before the altar, Reverend Father Georges, O.P., gives them a few words of exhortation.

Miss Diane Lufberry is happy to kiss the bishop's ring on the occasion of receiving her cap, a token of her venture into the nursing profession.

Is To Bring Accord *Out Of Discard*

This year, under the direction of Mr. C. Alexander Peloquin and Sister Mary Rosina, our moderator, the Salve Regina Glee Club is planning for a successful season.

The group consists of fifty girls from all four classes. The officers are Marcia Fenn, president; Tullia Tudino, vice-president; Mary Carol King, secretary-treasurer and Ann Mary Sweeney, librarian. Another highlight of the club is the small group which will sing a medley of light numbers.

Thus far, plans have been made for two joint concerts and a few other performances. The first concert will be with Providence College, December 12, at Saint Mary's Church in Newport.

Also included in our program is a spring concert with Assumption College. In addition to this, the Queen's Choristers will have the opportunity to participate in a festival of music at the University of Rhode Island.

Professor C. Alexander Peloquin waits for the psychological moment so that he can strike the magic note which will inspire Claire Shannon and Anne Marie Doolan to burst into song.

The Queen's Choristers and the Newport Hospital Glee Club entertained us with some delightful numbers. Sister Mary Rosina, R.S.M. and Professor C. Alexander Peloquin accompany a joint number while Mr. Carroll W. J. Ball directs.

Who Would Deny Us Dramatic Moments

"The Regina Players," under the direction of Miss Elizabeth Ward, have presented as part of the 1960-61 season a program of Chaucer readings and an original Christmas play for children with Mary Healey as author. A three-act play is in the making for the spring of 1961. New members of the club have a year's training period after which they become full-fledged members. At present Miss Carol Morse is president of the club.

The high point of John Millington Synge's family tragedy "Riders to the Sea" dramatically portrayed by Maureen Wallace and Carol Morse.

Mary Healy and Lyn Tobin pause for chat with the stage manager in the Queen's Players' presentation of Thornton Wilder's hilarious one-act comedy "A Happy Journey to Camden."

Director M. Elizabeth Ward gives last minute stage directions as the back stage crew awaits the curtain cue—and the show begins.

The many uses of Johnson and Johnson are exhibited by Carol Morse and Maureen Wallace by adding years to Jeff Sullivan's appearance.

Ebb Tide

Vol. 15, No. 1 Salve Regina College, Newport, R. I. December, 196

New Student Center

That mysterious little brick build- else, it is costing money. So, in

Pleasant Perusals! Mary Carol King, Raelene Mara and Charlotte Faella compare notes with exchange papers.

Jean Brennan consults the file while Nancy Leonard expresses approval of the new Ebb Tide.

And The Love Of Our Name In The News

As Brenda Collins delivers the new Ebb Tide, Geraldine Conlon and Doreen Oliveira beam at the headlines.

Our campus newspaper, the "Ebb Tide," is well known both on and off campus. It carries important news to the students, to the faculty and also to many others interested in the activities at Salve Regina. Issues of the paper appear at regular intervals and are edited by the students themselves under the direction of Sister Mary Donald, R.S.M.

What's new? "Chief" Sister Mary Donald assigns early deadlines to Meredith Horgan, Marilyn Kennedy, Regina Curtin, and Maryanne Emma.

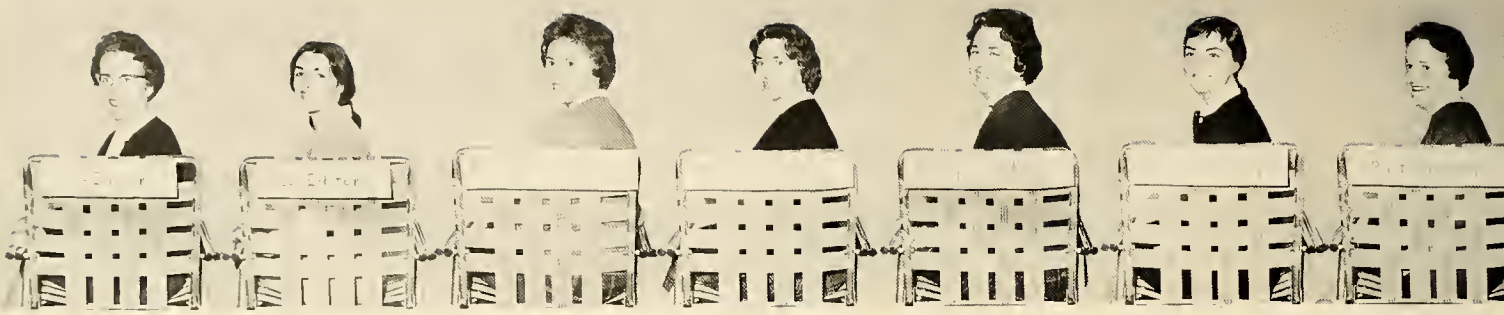

Judith Brown *Co-Editor* | Theresa Coleman *Co-Editor* | Anne Smith *Business Manager* | Carol Morse *Ads* | Carol Reardon *Ads* | Marylou Fox *Photography* | Brenda Phelan *Photography*

The 1961 REGINA MARIS

The "Regina Maris" is our outward mark—this is the picture of our life and work, our prayer and recreation at Salve Regina. This is the story of our development—our progress—our learning. This is the book of the Christian woman. It may be called a labor of love and it should remain an ideal for each Salve Regina girl—something to remember, to strive for, to live up to, to perfect. May she someday look back on these pages with love and knowledge and may she grow in wisdom as the "Regina Maris" grows in age.

The Regina Maris staff works in a luxurious setting but they work. Here is the evidence. Sister Mary Jean, R.S.M. and Mr. John Ursprung, Jr. gather the booty together with Marylou Fox, Brenda Phelan, Carol Reardon, Carol Morse, Theresa Coleman, Judith Brown, and Anne Smith.

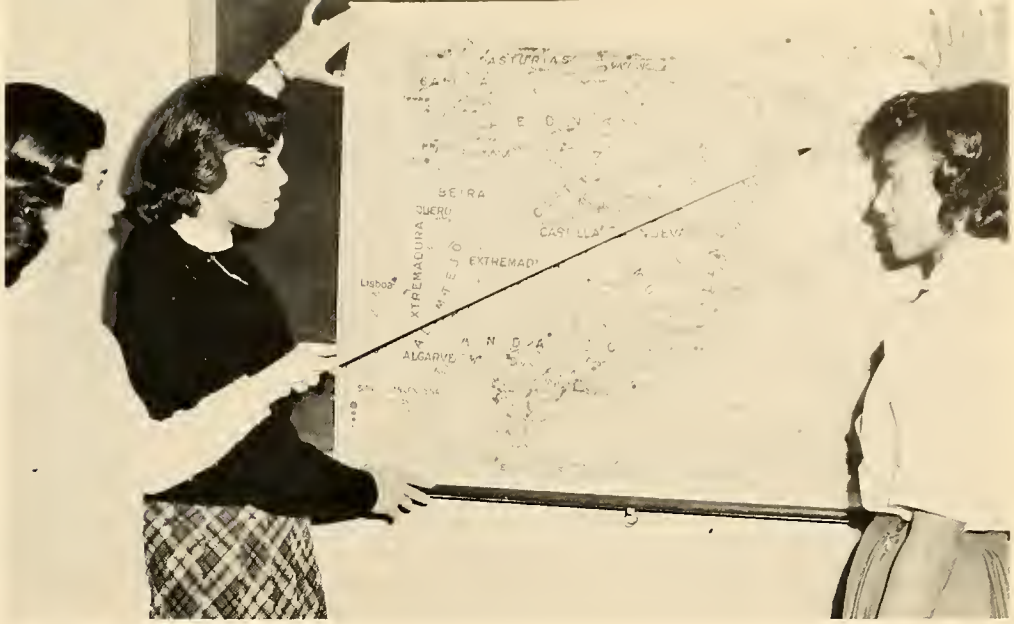

Spanish Club officers Paula Blais, Mary Silva, and Virginia Gonsalves locate Barcelona on the map. Thinking of taking a trip, girls?

Spanish Club members make sure the missals they are sending to LaCeiba are packed securely.

We Learn The Charm Of Spanish Women

"Querer es Hacer" is no longer relegated to a corner labelled "Spanish Idioms." Thanks to the Spanish Club's increasing activity, it lives!

Fifteen of its "industrious apostles" sent a package of Spanish missals to the La-Ceiba mission. This project, in addition to the annual Spanish Dinner and Pinata Party, have highlighted the club's activities.

Another delightful experience the club offers, is an appreciation of the mentality and inter-relations of Latin America through the club's various Colombian and Chilean guest speakers. Informally, yet enjoyably, the girls learn to share other cultures.

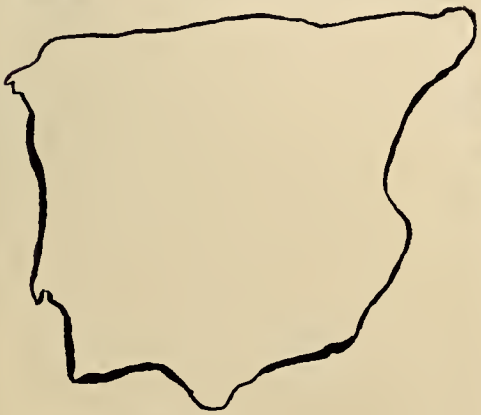

Ginny DelBello and Dorothy O'Donnell eagerly stretch out their hands for the delicious meat Sister Mary John Francis, R.S.M., is cooking at the Spanish Dinner.

The French Touch Is Evident

"Alliance Francaise"—These two simple words symbolize the nature and purpose of the college French club: "Francaise" because its members are active students of French; "Alliance" because it represents a unity of purpose and interests, strengthened by the alliance of friendship. Highlights of the year include the Christmas and Epiphany parties, celebrated with the traditional French festivities, and guest speakers who are qualified to discuss various aspects of French culture.

Gav Paree, Ann-Marie, and a sigh re-echoed, "C'est la vie!"

Melodious diversion! Sister Mary Anacletus enjoys a "jam session" a la francais with officers of L'Alliance Francaise, Natalia dos Reis, Patricia Silva, and Rosemary Hyde.

Cantique Noel these carolers sing as the Christmas spirit echoes in the French phrases and the French rhythms. They have only a few minutes to spare for Santa awaits within.

In Our Artistic Endeavors

Sister Mary Mercedes demonstrates for an interested group. Alice Taddee, Carol Stone, and Elaine Thomas are apt pupils.

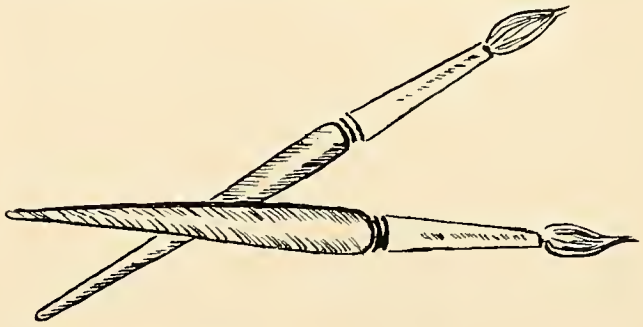

The history of art and design is an important aspect of culture. Rosary Hall has its share of interesting and informative books and illustrations.

Do we remember what we read a few moments ago? Perhaps the art studio has some of its own treasures for us to examine.

Art is part and parcel of a woman's achievement. It is an essential element of culture with humanistic values and with endless possibilities. It involves sensitivity, perspective, and an aptitude for lines and color. It enhances woman's creative powers and brings delight and an appreciation of the beautiful into the realm of everyday living. Rosary Hall is our house of art, a place where creativity is nurtured in charcoal, crayons, or oils. This house by the side of the road makes its contribution to beauty and culture.

Women's Work

Along the way who should Sister Mary Evangelista meet but Sheila Kelley. Friends of old they share a few moments together.

Mary Coughlin, Helen Furtado, Ann Marie Lukerson and Eileen Rezendes receive first hand information in physics from Sister Mary Rose Agnes, R.S.M.

The magazine racks in the periodical room are popular and interesting. Doctor Elizabeth Farrens, theology teacher and Sister Mary Isabel, R.S.M., assistant librarian refer Margaret Velozo and Frances Gallant to research material for forthcoming papers.

"Now for next week, girls, you will be responsible for the next chapter and a paper—" this is the familiar tune to which the English Majors dance in literary criticism class. Doctor Paul Thomson poses the problems and we solve them.

Microfilm and history go together. At almost anytime of the day one sees the history students engrossed in the microfilm machine. Here Sister Mary Antonine, R.S.M., directs Nancy Ellis, Carol Rourke, and Judith Kelley in an historical problem.

Who wants to explain the first problem? Smiling faces do not always mean assent. This is the new math, you know, but we do find it interesting under the capable teaching of Miss Eileen Flaherty.

The CHRISTIAN WOMAN

Keeper Of Tradition

It is in the recognition of the peculiar problem of the age to reconcile science and wisdom that the Christian woman will develop a faith firm and alive to truth and a realization that she is the custodian of manners, morals, and the keeper of tradition.

This is our well-chosen legislative body, alert, well-disciplined and loyal. Representatives from each class meet each week with Sister Mary Constance in her office where the main issues on the campus are discussed, plans are formulated and problems acted upon.

Sister Mary Constance, Dean of Women, guides the Student Council.

STUDENT COUNCIL

Student Council on our campus is composed of a dedicated and efficient group of students working with the faculty and administration for the betterment of the college. Although it is the chief organ of maintaining order on the campus, it has other functions as well. Not only does it develop and maintain school spirit, but it also encourages student initiative and character development. During the council's fourteen years of existence, it has done much to perpetuate the ideals and traditions of Salve Regina College.

Helping others help themselves—this is the practical application of the science of sociology as understood by the members of the sociology club. There are many opportunities in child welfare, social case work, social group work, personnel work, and in other related fields for the Christian woman to develop her initiative and to exert her influence in molding a Christian society.

Sister Mary Christopher, R.S.M., moderator of the Sociology Club, greets Miss Carol Cotter, Director of Sociology in the Newport area.

Anne Smith, Ellen Dunphy, and Mary Healy, officers of the Sociology Club, discuss an interesting point before their monthly meeting.

Sociological Problems Occupy Us

Gail Farrands and Patricia Souza join Miss Carol Cotter at her office to learn of the practical side of sociology.

Surely A Woman's Calling . . . . . .

"Thats' tight, Dorothy," says the willing victim, Helen Fisser, while Miss Margaret West, R.N., observes the procedure. At any rate, it's fun to try things out on each other.

Betsy Phillips proudly cuddles her baby sister Anne in Anne's first "bout" with the flash bulbs. There is just something about a baby sister isn't there, Betsy—especially when one is a college senior and a nursing student in the bargain.

NURSES

Nursing students at Salve Regina College successfully integrate their campus and state activities by membership in the Student Nurses Organization.

This group is affiliated with both the national and the Rhode Island Associations and provides Salve Regina girls with a bond of unity with other nursing students. Each year the college sends two delegates to represent its members at various state meetings and the annual national convention.

At the college members plan and participate in various social activities. The main attraction of the winter season is the Father-Daughter Dance. During the year the organization also sponsors cake sales and raffles for the purpose of raising funds to send delegates to the national convention.

Student Conducted Conferences are fun for those listening. At any rate Ginny Motte seems to be making a fine attempt at an illustrated lesson and her pupils are intent.

Mary Ann McCaughey presents a poised and pleasant picture as she patiently answers the questions of her eager fifth graders.

A happy atmosphere prevails as the student teachers on the secondary level share their experiences with Mr. George L. McKim, Professor of Education.

STUDENT TEACHERS

To learn as she teaches is certainly a truth no student teacher would deny. Patience, perseverance, sympathy, resourcefulness these are all in the making as the would-be teacher expounds and explains reading, writing, and 'rithmetic. Interest and enthusiasm are part and parcel of the recipe for success. Though some days bring discouragement no one can ever measure the joy that comes when even one little child looks to his teacher for guidance, understanding and love.

Maureen McGillicuddy, Dorothy Cowles, Marylou Fox, and Theresa Coleman prepare the next day's reading lessons for their primary groups.

Quantity Cooking is no problem to Dorothy, Juliette, or Joanne.

Anne Corcoran, president of the Home Economics Club confers with her fellow officers Mary Conley, Janet Pacheco and Catherine Grady.

Woman's Natural Role

The making of the Advent Wreath is a Home Economics project each November. Little Miss Helms adds her contribution of red berries to the cause.

Membership in the Home Economics Club of Salve Regina College combines home making with the Christian concept of daily living. The club is affiliated with and participates regularly with the state and national clubs.

The curriculum of studies and the club form a unit. This unit presents to the future home economists opportunities for fun and happy social life. It has been said that "the club is the laboratory of leadership." It is the pride of the club to strive by good conduct to prove appreciation for the Christian ideal in both home and family living.

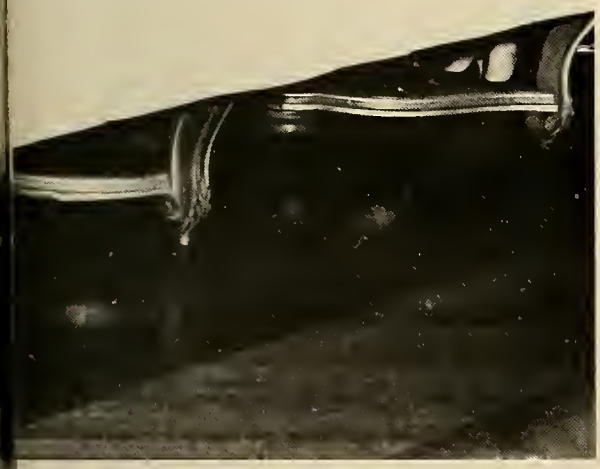

Flowers and candlelight are the finishing touches on this table set for tea. Kathy Sheehan, Judy McDonald and Mary Conley are in readiness for the expected guests.

The induction into the Home Economics Club is a solemn affair for Freshmen. Here the officers supervise the procedure. The lighting candles from the Betty Lamp and the signature of each new member are parts of the ceremony.

A fairy princess, elves and witches and of course, Santa make this Christmas skit composed by the Regina Players an added attraction to the Christmas Party. Do we believe in Santa? Who wouldn't after this demonstration in Santa's workshop amid the dolls and the Jack-in-the-box.

Most naturally, the Christmas season draws us home. At Salve Regina we are drawn tightly into a family group united by bonds of understanding and knowledge and wisdom tied together by love. We experience understanding in the light of children's eyes at the Christmas party where with hearts full of charity we strive to bring happiness to little hearts. We experience the joy of family unity in our knowledge of Advent and Christmas customs. In the united atmosphere of our college home we experience wisdom as we gather to bring to the Christ the gift of our own hearts. It is He Who by His very love unites each and every one of us as Christian women.

Ann Corcoran and Anne Smith arrange the creche at Queen as the Christmas spirit takes hold of the Seniors. Hallway, lounge, and dorm rooms reflected the atmosphere of the season.

The Advent Wreath symbolizes the spirit of love and unity during the Christmas season at Salve Regina.

A Time Of Inspiration . . . Christmas

"Children's faces looking up—
Holding wonder like a cup . . ."

Mary, Michael, Patricia, and Billy Nagle are fascinated by Santa's whiskers. Mommy and Daddy are happy to share in this wonderful moment.

Lady day in May is a formal occasion. The crowning act of consecration and procession are the solemn outward signs of a filial devotedness to God's Mother and ours.

MARIA REGINA SODALITY

These Senior Sodalists from Holy Cross spent a whole day with us and explained to an enthusiastic group the meaning and practicality of the "cell system." Their enthusiasm and sincerity inspired us.

Ann Marie Doolan, sodality prefect holds a meeting with her fellow officers Marie Robinson, Pat Silva, and Mary Coughlin. Plans for the sodalists of sixty and sixty-one are in the making.

This represents a cell group in action. Mary Coughlin holds the floor at the moment. Note taking is part of the process too and then of course discussion, enlightenment and a definite conclusion.

Sister Mary Eloise, Moderator of the sodality, finds Santa as fascinating as the rest of us. Mercy Hall auditorium on this December afternoon is Santa's own domain.

Shapes Our Ideals

Our campus sodality has adopted the "cell" system as initiated by the early Christians and now so effectively used by the Communists. The object of this movement is to produce lay apostles capable of changing the pagan environment in which we live into a Christian one.

A cell consists of a chairman, a secretary, and cell members. This meeting, which is held once a week, is not a mere discussion period. The Gospel Enquiry and Social Enquiry which are considered at the meeting serve as a preparation for definite action. Resolutions are drawn up, and each member is expected to carry out these resolutions during the following week. This training will aid in the development of Catholic leaders.

Preparing for the Children's Christmas party is fun to these inhabitants of McAuley Hall. The pleasure of purchasing the gifts is enhanced by the thought that come some afternoon in early December we shall meet Jackie, Age 6, Medium size.

Tullia Tudino, Pat Silva, and Jean Brennan as officers of the Mission Club give full cooperation to Rosemary Hyde, president.

MISSION CLUB

"This is a grassroots movement." In these concise words Sister Mary John, C.S.J., foundress of the lay apostolate movement in American Colleges, explained to us the dynamic essence of this movement. Under the direction and inspiration of Sister Mary Martha, R.S.M., club moderator, mission unit members carry out various works which are conducive to the growth of apostolic zeal, both in the college and in the mission fields. These works include the collecting of stamps, religious greeting cards, and Catholic periodicals, as well as projects to fulfill the needs of specific missions and to finance the sending of lay apostles to far-flung mission fields.

Marion Hall is Mission Club Center and also the best place to contact Sister Mary Martha, moderator of the club. Here is an eager group of missioners who come laden with supplies soon to be shipped out to needy missions.

Mary Silva and Joan Cosgrove give Nancy Lally a lesson in the manipulation of puppets for the forthcoming performance of "The Enchanted Princess." This entertainment is in the interest of the Missions and will prove to be both profitable and enjoyable.

N.F.C.C.S.

Pamphlets are useful and give concise data to Elaine Thomas, Sally Del Bello, Marie Robinson, Gerry Conlon and Anne O'Connor.

Eleanor Hawkins, Carol Rourke and Sheila Kelley concentrate on Catholic Youth Week with optimism and faith in their own age group.

As the coordinating unit for all Catholic colleges in the United States, N.F.C.C.S. includes in its membership all students of these colleges. The purpose of this organization is to affiliate student government programs and campus activities in each college with those of the other member colleges.

The nucleus of N.F. is the national headquarters, and regional meetings are held four times a year at various Catholic colleges within that region. At these meetings, there is a discussion at which information about common problems and current trends may be attained by the delegates and then brought to the attention of the students at each member college. Thus the most important aspect of N.F.C.C.S. on campus is fulfilled, whereby it serves as a unifying bond between the students at Salve Regina College and the students of the other member colleges across the nation.

What is "N.F."? Mary Ann Lafferty explains this intricate question to Sister M. Mauritia. Maureen Kelly and Marie Robinson are ready with additional information.

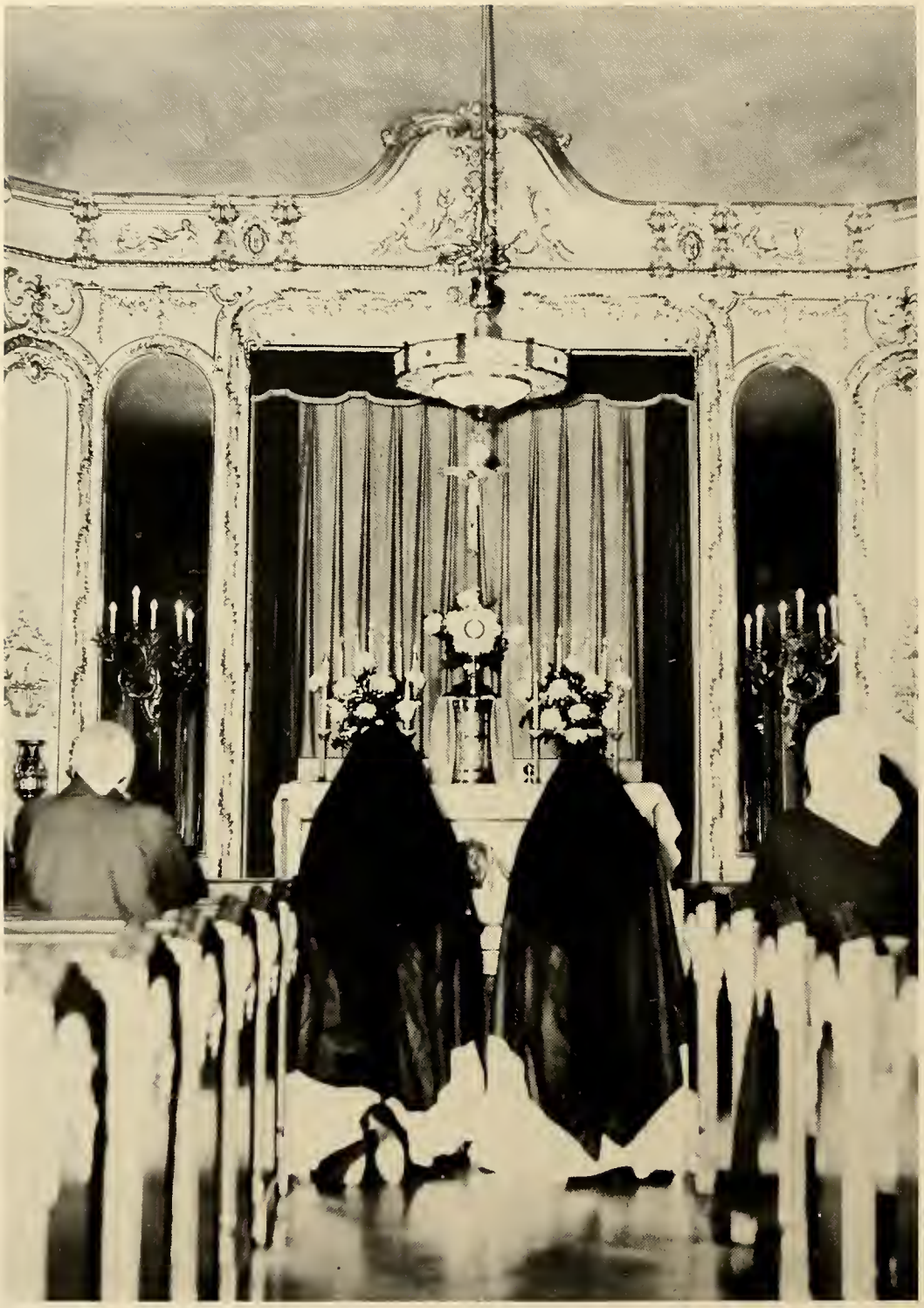

A Spirit Of Devotion

It is a college tradition to hold Forty Hours Devotion the three days preceding Thanksgiving. It is a time of praise, petition and especially thanksgiving. A selected choir sings the Mass for each day. Each evening our chaplain, Father Georges, O.P., gives an inspiring talk on some aspect of the Eucharist. This time of prayer comes as a refreshing oasis in the midst of our activity as students and social beings. We look forward each year to these November days of prayer and grace. The memory of such hours of peace is treasured by all of us.

"Haven"—the newest addition to Salve Regina opened its doors in '61. Truly a haven during exam week—students flock there "for the pause that refreshes."

Directly across from our front gates is this newly acquired property. At present it serves as residence for Father Georges and Father Curran and also houses offices for our lay faculty.

Something New

Something new is always fascinating and has its own appeal. It can be a new sign such as now blazons the trail to McAuley Hall or the new Chevrolet which glides through our gates and soars along the highway. It can even be the new addition to Mercy Hall lying low and modern across the landscape. It can be something old converted into something new, the student center for example. It can be something across the road we have been looking at and passing by day after day. The house across the way has a college look all its own. We look at it now familiarly and say "Welcome to our campus. It's nice to have you."

Sister Mary Clarice and Sister Marie Therese are ready for a spin in the new Chevrolet. Sleek and gray it waits for that touch which will send it soaring beyond our campus.

Sister Mary Philemon observes Pat Lavery, Noeline Raines, Pat Coyle and Kathy Barry as they prepare for an experiment in the new chemistry lab. Be accurate, girls, and weigh your materials well.

Intermission time at the Father-Daughter dance and everyone heads for the buffet in the dining room. This is one time that the dads get the service!

Time Out For Dancing

Court Cotillion committee members take time out for a picture. The smiles on their faces tell you it was a most successful dance!

The Ring Dance is a gala affair. It is *the* dance of the Junior year. Festive, gay, and formal, it is anticipated for months. Gowns, music, favors, the grandeur of the Great Hall make this occasion distinctive and memorable.

Tradition, culture, the arts have all been concerned with the dance—its grace, its rhythm, its ordering of movement. Certainly it is within the scope of womanly development to take time out for dancing. Besides being part of the social graces it is also an expression of man's deepest emotions. Here on these pages we have the Court Cotillion of our Freshmen days; the memorable Father-Daughter dance and the unforgettable joy of our Ring Dance. These are but the highlights in our dancing hours. We remember the November Nocturne and, of course, Left Bank. Our January Snow Ball we cherish as our off campus dance. Then we have our Commencement Ball in the making.

Through the ring and then into the swing of the music! Ann Marie Doolan and Claire Shannon with escorts pause for a fleeting moment.

What do you think, Lyn? Will it or won't it? Captain Marcia Fenn, the team's high scorer, seems about to land another basket as Mary Murphy makes a gallant attempt to block the shot.

We Develop Sportsmanship

The happy smiles on the faces of Captain Marcia Fenn and fellow team members reflect a most successful season. To these girls "the play's the thing."

Cathy Foye, president of the International Relations Club, has a serious world problem to discuss with fellow officers, Ursula Jaruszewski and Sheila Foley.

And A Sense Of World Relationships

X marks the spot as demonstrated by Gerry Conlon for Joan Kennedy, Regina Curtin, and Geraldine Parada.

Sister Mary Wilhelmina, moderator, plans a panel on the Far East with panelists Hilaire Hylor, Sheila Foley, Cathy Foyle, Ursula Jaruszewski, and Joan Kennedy.

The International Relations Club seeks to stimulate campus interest in current events and world affairs. The aim of the club is the enrichment of its members on the subject of foreign affairs in order that they may be adequately prepared for their role as world citizens.

By means of filmstrips, panel discussions and debates, the members learn more about the role of the United States in the critical age in which we live.

Through this organization members not only stimulate their own personal interest in vital areas of the world, but also bring a more broadened understanding and knowledge of their areas to the entire campus.

The club is under the direction of Sister Mary Wilhelmina, R.S.M.

Life has its lighter moments. So here we are in a variety of moods, poses, and activities. The camera caught us in rain and sunshine, at study or at play, indoors and out, serious and gay, at our best and almost at our worst. This selected series represents the Seniors of '61. Watch us through the next four pages and share our fun and frolic, our candid and unaffected poses and glimpse somewhat of the comradeship and joy of college days.

Christmas candles shining bright reflect the Christmas spirit in our two *Regina Maris* editors, Terry Coleman and Judy Brown.

Maureen, Jeanne, Bernadette, Carol, Judy and Terry find this corner in Queen Hall conducive to refreshments and refreshing conversation.

Business is business to Anne Marie Smith and *Regina Maris* business is of capital importance. Letters courteous, clear and carefully worded bring desired results.

Come deck the halls; it is Christmas time! These seniors arrange this landscape, church, house and skating rink with its miniature skaters in Queen Hall lounge.

Women, Women, Everywhere

Tullia, Dottie, Camille, Marilyn, Karon and Joan—all have their fingers in the pie. What is a kitchen without the cooks and these cooks will not spoil the broth.

Lorie casts her ballot as Dottie stands by—Carol keeps a watchful eye on all. What's this? Campaigning at the polls?! Maureen, Marie, and Joan seem to be boostering the cause for Kennedy.

Laughing in the rain! Carol and Sue think it's fun to find themselves on this scrap of land. After an Autumn downpour, puddles can be fascinating.

These fair maids are going to ride in style. Top down and then away they go—Nancy Lally, Frances, Mary Jane and Nancy Dube.

Is there an artist in the crowd? Maybe not but all seem to be enjoying that modern art as Meb, Ann, Lorie, Marie, Theresa and dates spend an evening at the "Left Bank."

Plans, seatwork, bulletin boards—all require ingenuity. Five heads are better than one. Earlene has a bright idea it seems. Jane, Mary Ann, Elaine and Camille are not averse to the suggestion. Mary Ann should be a scintillating teacher when these plans become effective.

Mind Over Matter

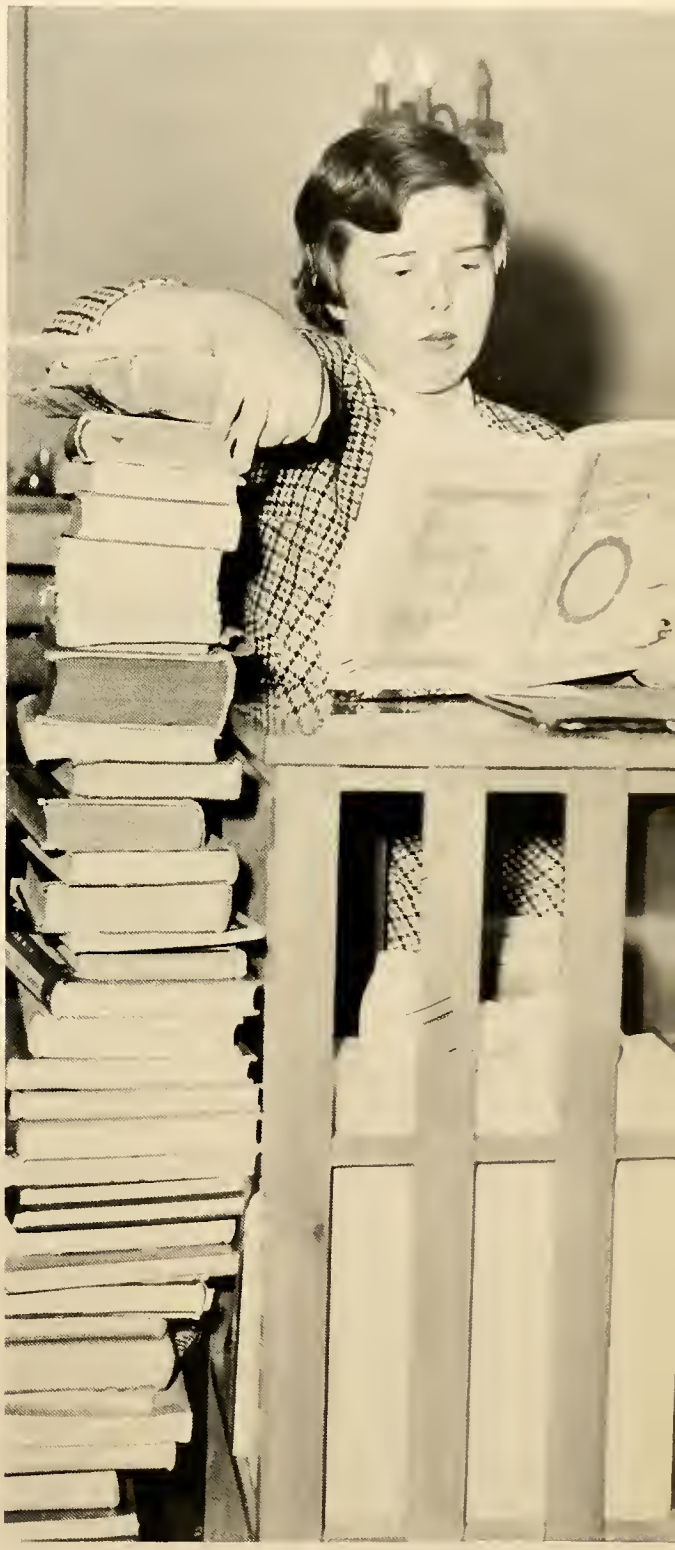

This is more fact than fancy for Nancy! Research, revision, re-reading are all in Nancy's everyday living. Her mood when involved in such activity ranges from grim determination such as we see here to eager curiosity to delighted fulfillment. Happy Landing, Nancy.

We Don Our Academic Robes

The Symbol Of Our Advancement

We Find In Commencement

That In Our End

Is Our Beginning

As the solemn commencement procession approaches the bend, seniors prepare for their new role in life.

For the final time seniors gather together as a class in the chapel. The solemn Baccalaureate Mass is traditional at Salve Regina.

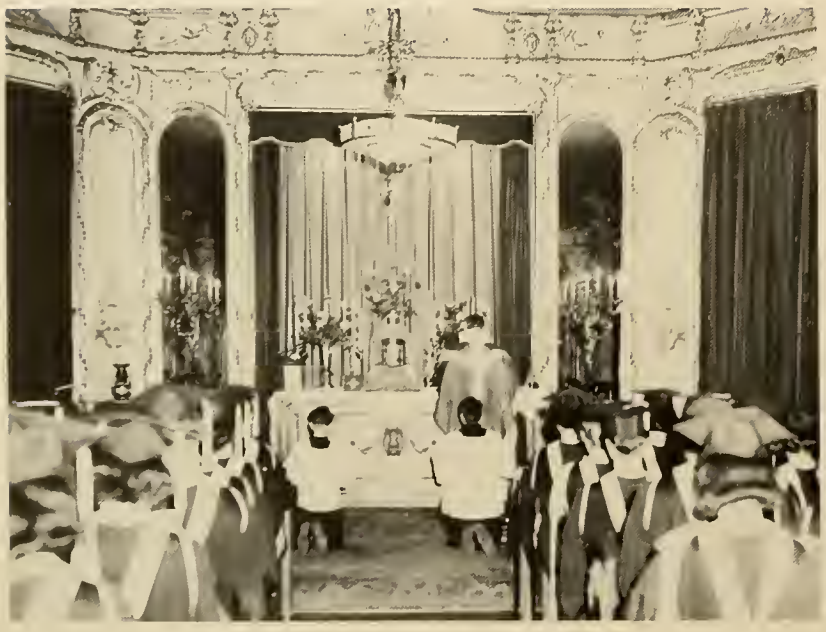

Dr. Richard Pattee of Ontario, Canada offers congratulations and words of wise advice to the newly graduated class.

DIRECTORY

CLASS OF 1961

JEANNE ELLEN BAGGOTT
171 Canonchet Avenue, Warwick, Rhode Island
N.F.C.C.S. 1,2,3,4; W.R.A. 1,2,3, Sociology Club 3,4.

JUDITH MEEHAN BROWN
90 Clyde Street, Pawtucket, Rhode Island
N.F.C.C.S. 1,2,3,4; Commuters' Club 1,2,3; Maria Regina Sodality 1,2,3,4; Co-editor of Sodalite 2; *Ebb Tide* Staff 1,2,3,4; *Regina Maris* Staff, Co-editor 4; Mission Club 4.

MARGARET ELIZABETH BRUTON
35 Prospect Park West, Brooklyn, New York
N.F.C.C.S. 1,2,3,4; W.R.A. 2; *Ebb Tide* Staff 3.

THERESA LAURETTA COLEMAN
199 Paine Avenue, Cranston, Rhode Island
N.F.C.C.S. 1,2,3,4; W.R.A. 1,2; Art Club 1; Regina Players 1,2; Maria Regina Sodality 2,3; *Ebb Tide* Staff 2,3; *Regina Maris* Staff, Co-editor 4.

ANN MARIE CORCORAN
14 Pineview Terrace, Brockton, Massachusetts
N F.C.C.S. 1,2,3,4; Maria Regina Sodality 1; *Ebb Tide* Staff 2,3; Home Economics Club 1, Treasurer 2, Vice President 3, President 4; Student Government 1,4.

JOAN MARCIA COSGROVE
35 Apple Tree Lane, North Haven, Connecticut
N.F.C.C.S. 1,2,3,4; W.R.A. 1,2,3; Regina Players 1,2; Maria Regina Sodality 3,4; *Ebb Tide* Staff 2,3,4.

DOROTHY ANN COWLES
30 South Quaker Lane, West Hartford, Connecticut
N.F.C.C.S. 3,4; W.R.A. 4; *Ebb Tide* Staff 4.

ELIZABETH ANN DALY
16 Homer Street, Newport, Rhode Island
N.F.C.C.S. 1,2,3,4; Commuters' Club 2; Queen's Choristers 1,2; Student Nurses Organization 1,2,3,4; Rhode Island Student Nurses Association 1,2,3,4.

LORETTA MARIE DE COTIS
72 Old Fort Road, Newport, Rhode Island
N.F.C.C.S. 1,2,3,4; W.R.A. 1; Queen's Choristers 1,2; *Ebb Tide* Staff 2,3; Home Economics Club 1,2,3,4.

MARY ELAINE DEIGNAN
225 Narragansett Bay Avenue, Warwick Neck, Rhode Island
N.F.C.C.S. 1,2,3,4; Art Club 2,3,4; Sociology Club 3,4; El Circulo Salamanca 1,2.

LUCILLE DI PIRO
866 Park Avenue, Cranston, Rhode Island
N.F.C.C.S. 1,2,3,4; Commuters' Club 3,4; Art Club 3,4; Sociology Club 4.

CARMAN CORREIA DE MELLO
68 Center Street, Fairhaven, Massachusetts
N.F.C.C.S. 3,4; Commuters' Club 3,4; Sociology Club 4.

ANNE MARIE DOOLAN
54 Cottage Street, Fall River, Massachusetts
N.F.C.C.S. 1,2,3,4; Commuters' Club 1,2,3,4; Queen's Choristers 3,4; Maria Regina Sodality 1,2,3,, Prefect 4; Alliance Francaise 1,2, Vice President 3,4; Student Government 4.

KARON ROBERTA DOWNES
152 Gallatin Street, Providence, Rhode Island
N.F.C.C.S. 1,2,3,4; Commuters' Club 1,2,3,4; W.R.A. 4; *Ebb Tide* Staff 2; El Circulo Salamanca 2.

NANCY DOLORES DUBE
466 Armistice Boulevard, Pawtucket, Rhode Island
N.F.C.C.S. 3,4; Sociology Club 3.

SUSAN KEARNEY DUNNE
73 Merry Mount Drive, Warwick, Rhode Island
N.F.C.C.S. 1,2,3,4; W.R.A. 1,2; Sociology Club President 3,4; *Ebb Tide* Staff 1,2,3; Student Government 4; Class President 4.

MARCIA ANN FENN
32 Whitwell Avenue, Newport, Rhode Island
N.F.C.C.S. 1,2,3,4; Commuters' Club 1,2,3,4; W.R.A. 1, Vice President 2,3,4; Queen's Choristers 1, Vice President 2, President 3, President 4; Alliance Francaise 1,2,3,4.

HELEN MARIE FISSER
150 Riverside Drive, Hamden, Connecticut
N.F.C.C.S. 1,2,3,4; W.R.A. 1,2; *Ebb Tide* Staff 1; Student Nurses Organization 1,2,3,4; Rhode Island Student Nurses Association 1,2,3,4.

MARILYN ROSE FONTES
27 Bliss Street, East Providence, Rhode Island
N.F.C.C.S. 1,2,3,4; Maria Regina Sodality 1,2,3,4; Art Club 1; *Ebb Tide* Staff 2; Commuters' Club 1,2,3,4.

MARY LOUISE FOX
77 Armistice Boulevard, Pawtucket, Rhode Island
N.F.C.C.S. 2,3,4; W.R.A. 2; *Ebb Tide* Staff 2,3; *Regina Maris* Staff, Photography Manager 4.

FRANCES MARY GALLANT
35 Sterling Street, Pawtucket, Rhode Island
N.F.C.C.S. 2,3,4; Art Club, Secretary 3,4; Sociology Club 3,4; Maria Regina Sodality 2,3.

CAROL ANN GILES
54 Hawthorne Avenue, Cranston, Rhode Island
N.F.C.C.S. 1,2,3,4; W.R.A. 1,2; Art Club 2,3; Sociology Club 3; Queen's Choristers 1,2, Vice President 3,4.

DIRECTORY

JUDITH ELIZABETH GOFF
1227 Hope Street, Bristol, Rhode Island
N.F.C.C.S. 1,2,3,4; Commuters' Club 1,2,3,4; W.R.A. 4; Maria Regina Sodality 1; Home Economics Club 1.

LOUISE PATRICE GRANT
312 Florence Street, Fall River, Massachusetts
N.F.C.C.S. 3,4; Sociology Club, Vice President 3,4; International Relations Club 4.

SUZANNE HALE
34 Malbone Road, Newport, Rhode Island
N.F.C.C.S. 1,2,3,4; Commuters' Club 1, Chairman 2, President 3,4; W.R.A. 1,2,3,4; Student Government 3,4.

ROSEMARY CARLIN HYDE
96 Merritt Road, Riverside 15, Rhode Island
N.F.C.C.S. 3,4; Commuters' Club 3; W.R.A. 4; Queen's Choristers 3; Alliance Francaise 3, President 4; Mission Club, President 3, President 4.

DOROTHY MARIE JONES
31 Thurston Avenue, Newport, Rhode Island
N.F.C.C.S. 2,3,4; Commuters' Club 2,3,4; W.R.A. 2; Art Club 3; Alliance Francais 2,3; International Relations Club 2,3,4.

JULIE ANNE KEHEW
10 Rhode Island Avenue, Newport, Rhode Island
N.F.C.C.S. 1,2,3,4; Commuters' Club 1,2,3,4; Queen's Choristers 1,2,3,4.

ANN CHYLLENE KELLY
34 Baker Hill Road, Long Island, New York
N.F.C.C.S. 1,2,3,4; W.R.A. 1,2; Queen's Choristers 1,2; Student Nurses Organization 1,2,3,4; Rhode Island Student Nurses Association 1,2,3,4.

NANCY ANNE LALLY
166 Nursery Avenue, Woonsocket, Rhode Island
N.F.C.C.S. 1,2,3,4; W.R.A. 1,2,3,4; Art Club 2; Queen's Choristers 1,2; Maria Regina Sodality 1,2,3,4; Alliance Francaise 2; *Ebb Tide* Staff 1,2,3,4; Home Economics Club 2,3,4; Student Nurses Organization 1; Rhode Island Student Nurses Association 1; Mission Club 3,4.

MARY CATHERINE LANGHORN
25 Hillview Avenue, Providence, Rhode Island
N.F.C.C.S. 1,2,3,4; W.R.A. 1,2; Maria Regina Sodality 1; *Ebb Tide* Staff 2,3; Student Government, Treasurer 3, President 4; Mission Club 3,4.

DOROTHY ANNA MAC LAUGHLIN
1084 Tollgate Road, West Warwick, Rhode Island
N.F.C.C.S. 1,2,3,4; Student Nurses Organization 1,2,3,4; Rhode Island Student Nurses Association 1,2,3,4.

JEREMIE MARGARET MAINE
71 Water Street, Portsmouth, Rhode Island
N.F.C.C.S. 1,2,3,4; Commuters' Club 1,2; Queen's Choristers 1,2; Student Nurses Organization 1,2, Vice President 3, President 4; Rhode Island Student Nurses Association 1,2,3,4.

EARLENE MARIE MARA
420 Newport Avenue, Pawtucket, Rhode Island
N.F.C.C.S. 1,2,3,4; W.R.A. 1,2,3,4; Art Club 1,2, Vice President 3,4; Maria Regina Sodality 1,2,3; Co-editor of Sodalite 2; Alliance Francaise 1,2,3; *Ebb Tide* Staff 1,2; Student Government, Secretary 3.

LEONORA SHELLEY MC CABE
95 Beverley Street, Fall River, Massachusetts
N.F.C.C.S. 3,4; Commuters' Club 3,4; Art Club 3,4; Sociology Club 3,4; Queen's Choristers 3.

MARIE IMELDA MC CARTHY
90 Linden Street, Whitman, Massachusetts
N.F.C.C.S. 1,2,3,4; W.R.A. 2; Maria Regina Sodality 1; *Ebb Tide* Staff, Business Manager 2,3; Home Economics Club 1,2,3,4.

MARY ANN MC CAUGHEY
896 Newport Avenue, Pawtucket, Rhode Island
N.F.C.C.S. 1,2,3,4; W.R.A. 1,2; Art Club 1,2, Vice President 3,4; Sociology Club 3,4; Maria Regina Sodality 1,2,3; El Circulo Salamanca 1,2.

MAUREEN AGNES MC GILLICUDDY
58 Pleasant Street, Houlton, Maine
N.F.C.C.S. 1,2,3,4; W.R.A. 1,2,3; Regina Players 1; Maria Regina Sodality 1; *Ebb Tide* Staff 1,2,3; El Circulo Salamanca 1,2,3,4; Class Secretary 2,3,4.

MARJORIE ANNE MORIN
231-A Tickle Road, North Westport, Massachusetts
N.F.C.C.S. 2,3,4; Commuters' Club 2; Maria Regina Sodality 2,3,4.

CAROL ANN MORSE
70 Kenton Avenue, Rumford 16, Rhode Island
N.F.C.C.S. 1,2,3,4; W.R.A. 1,2; Regina Players 1, Secretary 2,3, President 4; *Ebb Tide* Staff 1,2, Feature Editor 3; *Regina Maris* Staff, Advertising Manager 4; Student Government 3.

DIRECTORY

VIRGINIA MARIE MOTTE
18 Elmhurst Avenue, Providence, Rhode Island
N.F.C.C.S. 1,2, Junior Delegate 3, Senior Delegate 4; W.R.A. 1,2; Queen's Choristers 1,2; Student Nurses Organization 1,2,3,4; Rhode Island Student Nurses Association 1,2,3,4; Student Government 4.

MARY ANNE MURPHY
4 Atlantic Street, Newport, Rhode Island
N.F.C.C.S. 1,2,3,4; Commuters' Club 1,2,3,4; W.R.A. 1,2,3,4; Queen's Choristers 1,2; Alliance Francaise 1,2; Class Vice President 4.

MARY JANE PATRIARCA
169 Sandringham Avenue, Providence, Rhode Island
N.F.C.C.S. 1,2,3,4; W.R.A. 1,2; Art Club 1,2,3,4; Sociology Club 3,4; Maria Regina Sodality 1,2.

JANET ELAINE PELLETIER
1637 Smith Street, North Providence, Rhode Island
N.F.C.C.S. 1,2,3,4; Commuters' Club 1,2,3,4; W.R.A. 4; *Ebb Tide* Staff 2.

BRENDA KATHERINE PHELAN
15 Hunter Avenue, Newport, Rhode Island
N.F.C.C.S. 1,2,3,4; Commuters' Club 2,3,4; W.R.A. 1,2; Sociology Club 2,3,4; Regina Maris Staff, Photography Manager 4.

MARY ELIZABETH PHILLIPS
14 Gilroy Avenue, Newport, Rhode Island
N.F.C.C.S. 1,2,3,4; Commuters' Club 2; Student Nurse Organization 1,2,3, Delegate 4; Rhode Island Student Nurses Association 1,2,3, Treasurer 4; Student Government, Vice President 4; Class Vice President 3.

ROSEMARY QUINTON
24 Elmcroft Avenue, Providence, Rhode Island
N.F.C.C.S. 1,2,3,4; W.R.A. 1,2; Art Club 1,2,3,4; Queen's Choristers 1,2,3; Maria Regina Sodality 1,2,; International Relations Club 1,2,3; *Ebb Tide* Staff 1,2,3.

NAMIDA EMILIJA RAMANAUSKAS
39 Arthur Street, Brockton, Massachusetts
N.F.C.C.S. 1,2,3,4; Queen's Choristers 1,2,4; Student Nurses Organization 1,2,3,4; Rhode Island Student Nurses Association 1,2,3,4.

JUDITH VINCENT READY
8 Diehl Road, Lexington, Massachusetts
N.F.C.C.S. 1,2,3,4; W.R.A. 1,2; Maria Regina Sodality 1; Home Economics Club 1,2,3,4; Class Treasurer 2,3,4.

CAROL MICHELE REARDON
4 Banas Court, Norwich, Connecticut
N.F.C.C.S. 1,2,3,4; W.R.A. 1,2; *Ebb Tide* Staff 1, Editor 2, Editor 3; *Regina Maris* Staff, Advertising Manager 4; El Circulo Salamanca 2, Vice President 3,4.

CARMELA THERESA RICCI
508 George Waterman Road, Johnston, Rhode Island
N.F.C.C.S. 1,2,3,4; Commuters' Club 1,2,3,4; W.R.A. 4; *Ebb Tide* Staff 2.

CLAIRE MARIE SHANNON
24 Grinnell Street, Fall River, Massachusetts
N.F.C.C.S. 1,2,3,4; Commuters' Club 1,2,3,4; Queen's Choristers 3,4; Maria Regina Sodality 1,2, Vice Prefect 3,4; International Relations Club 1.

MARY MONIZ SILVA
262 Division Street, Fall River, Massachusetts
N.F.C.C.S. 1,2,3,4; Commuters' Club 1,2,3,4; Art Club 2; Maria Regina Sodality 1,2,3,4; Alliance Francaise 1,2; International Relations Club 1.

JANE ANN SKEFFINGTON
34 Sylvia Avenue, North Providence, Rhode Island
N.F.C.C.S. 1,2,3,4; W.R.A. 1,2; Art Club 1, Vice President 2,3,4; Sociology Club 3,4; Maria Regina Sodality 1,2,3; El Circulo Salamanca 1,2.

ANNE MARIE SMITH
25 Morningside Drive, Arlington, Massachusetts
N.F.C.C.S. 1,2,3,4; Sociology Club 3, President 4; *Ebb Tide* Staff 1, Co-editor 2; Business Manager 3; *Regina Maris* Staff, Business Manager 4; Student Government 2; Class President 2.

BERNADETTE CECILIA STRACHAN
37 Larchmont Street, Ardsley, New York
N.F.C.C.S. 1,2,3,4; W.R.A. 2,4; Art Club, Treasurer 1,2,3, President 4; Regina Players 1,2,3,4; *Ebb Tide* Staff 2.

TULLIA ANN TUDINO
166 Modena Avenue, Providence 8, Rhode Island
N.F.C.C.S. 1,2,3,4; Queen's Choristers 3, Vice President 4; Maria Regina Sodality 3,4; Alliance Francaise 1, President 2, President 3,4; El Circulo Salamanca 3; Mission Club 3, Secretary 4.

MAUREEN WALLACE
26 Brae Burn Road, Milton 86, Massachusetts
N.F.C.C.S. 1,2,3,4; W.R.A. 1,2; Regina Players 1,3,4; Maria Regina Sodality 1; Alliance Francaise 1,2; International Relations Club 1,4; *Ebb Tide* Staff 2,3,4; Home Economics Club 1.

ANN CLAIRE WALSH
46 Corne Street, Newport, Rhode Island
N.F.C.C.S. 1,2,3,4; Commuters' Club 1,2,3,4; Art Club 3,4; Sociology Club 3,4; Maria Regina Sodality 1,2,3; El Circulo Salamanca 1,2.

DIRECTORY

CLASS OF 1962

ABREU, BARBARA ANN
11 Desautels Street, New Bedford, Massachusetts
BELISLE, CECILE JULIENNE
4 June Street, Worcester, Massachusetts
BLAIS, PAULA MYRTHLE
93 Parnell Street, Providence, Rhode Island
BRENNAN, JEAN ELLEN
34 Lafayette Street, Pawtucket, Rhode Island
BROWN, MARIAN ASTRID
14 Wheatland Avenue, Newport, Rhode Island
BURKE, KATE FEE
66 Glen Avenue, Edgewood, Rhode Island
CARROLL, JANICE ELENA
251 Spring Green Road, Warwick, Rhode Island
CASTRO, MARY ANGELA
367 Underwood Street, Fall River, Massachusetts
CHIEN, FRANCES PRISCILLA
11 Powell Avenue, Newport, Rhode Island
CLAFFEY, JOAN MARY
306 Wilson Avenue, Rumford, Rhode Island
COLLINS, LYNNE MARIE
26 Massey Road, Tiverton, Rhode Island
CONNOLY, MARY ELIZABETH
30 Bryant Road, Cranston, Rhode Island
CONNORS, MARY ANN
Lyme Street, Old Lyme, Connecticut
COUGHLIN, MARY TERESA
721 Smith Street, Providence, Rhode Island
DAMPF, ELEANOR JULIA
93 Richard Place, Fairfield, Connecticut
DE SEVO, JOANNE MARIE
13 Fairmount Terrace, Jersey City, New Jersey
DI LEONE, BEVERLY ANN
45 Beach View Terrace, Middletown, Rhode Island
DONAHUE, CATHERINE VIRGINIA
184 Canton Street, Providence, Rhode Island
DONNELLY, KATHLEEN TERESA
18 Englewood Land, Warwick, Rhode Island
DOVE, JOAN MERCIER
72 Walnut Street, Johnston, Rhode Island
DUARTE, VIRGINIA LOUISE
80 Orchard Street, E. Providence, Rhode Island
DUNN, MARY ELIZABETH
309 Linden Street, Fall River, Massachusetts
DUNPHY, GERTRUDE ELLEN
228 Eighth Street, Providence, Rhode Island
DUTRA, DOROTHY ANN
977 Main Street, Warren, Rhode Island
EGAN, JOAN KATHERINE
14 Hunter Avenue, Newport, Rhode Island
FAELLA, CHARLOTTE MARIE
95 Phenix Avenue, W. Warwick, Rhode Island
FARRANDS, GAYLE MAUREEN
194 Saratoga Avenue, Pawtucket, Rhode Island
FOLEY, SHEILA MARY
17 Clinton Avenue, Newport, Rhode Island
FOLKS, KATHLEEN MARY
81 Purdy Lane, Amityville, New York
FOYE, CATHERINE ANNE
91 Mill Street, New Bedford, Massachusetts
FURTADO, HELEN MARIE
58 Sprague Street, Portsmouth, Rhode Island
GANLEY, BARBARA JEAN
10 Hanson Street, N. Providence, Rhode Island
GEMMA, CYNTHIA MARIE
167 Fairview Street, Providence, Rhode Island
GIBBS, SUZANNE CADDOCK
52 University Avenue, Providence, Rhode Island
GONSALVES, VIRGINIA B. N.
13 Oak Street, Newport, Rhode Island
GORMAN, BARBARA JEAN
41 Cobbs Road, W. Hartford, Connecticut
GRADY, CATHERINE THERESA
118 Spring Street, Newport, Rhode Island
HANCOCK, PAMELA MARIE
2 Holden Lane, Madison, New Jersey
HEALEY, MARY BERNADETTE
79 Earl Street, Central Falls, Rhode Island
HENNESSEY, LORRAINE FRANCES
669 High Street, Fall River, Massachusetts
HENNESSEY, MARY MADELYN
520 East Avenue, Pawtucket, Rhode Island
HORRIGAN, MAUREEN ANN
35 Highland Avenue, N. Adams, Massachusetts
JEAN, SUSAN ANN
299 Birch Street, Fall River, Massachusetts
JEANES, EILEEN JOSEPHINE
62 Eustis Avenue, Newport, Rhode Island
KANE, MARILYN PATRICIA
2222 Highland Avenue, Fall River, Massachusetts
KING, MARY CAROL
94 Union Street, Bristol, Rhode Island
KINSELLA, CATHERINE ANN
128 Second Street, Newport, Rhode Island
LA CAVA, PAULETTE ANNE
Vail Road, Bethel, Connecticut
LEONARD, NANCY ANN
9824 N. E. 5th Avenue Road, Miami Shores, Florida
LUKERSON, ANN-MARIE
178 Liberty Street, Pawtucket, Rhode Island
MANCINI, CAMELE SARAH
923 Harmon Drive, Larchmont, New York
MANNING, ELAINE LOUISE
10 Wellington Place, Brockton, Massachusetts
MANNING, MARIE PEARL
214 Oberlin Road, Hamden, Connecticut
MARA, RAELENE
420 Newport Avenue, Pawtucket, Rhode Island
MARCHETTI, MARIE GIOVAN
562 Laurel Hill Avenue, Cranston, Rhode Island
MIS, FRANCES MARION
17 Palmer Street, Fall River, Massachusetts
MURPHY, HELEN ANN
131 Whitford Avenue, Providence, Rhode Island
MC CANNA, PATRICIA ANN
15 Church Street, Warren, Rhode Island

DIRECTORY

MC CARTHY, SHEILA ANN
121 Elder Street, Lincoln, Rhode Island
MC GOWAN, SUSAN AUGUSTA
Holly Lane, Mattapoisett, Massachusetts
MC KIVERGAN, MARY RUTH
165 Grove Avenue, E. Providence, Rhode Island
OAKES, MARION GLADYS
61 Forest Street, Fall River, Massachusetts
O'BRIEN, JOAN
357 Chapman Street, Newark, New Jersey
PAONESSA, IRENE NANCY
1021 Old White Plaines Road, Mamaroneck, New York
PETITTI, JEAN MARIE
242 Forest Street, Medford, Massachusetts
PETRILLO, ANN
32 Pinetree Road, N. Tiverton, Rhode Island
PONTE, PHYLLIS MARGARET
213 Beacon Street, Newport, Rhode Island
PORADA, GERALDINE SONJA
15 Rocky Avenue, Tiverton, Rhode Island
POZZI, BEVERLY ANN
183 Prospect Street, Phillipsburg, New Jersey
RAFFERTY, MARY ELAINE
67 Herschel Street, Providence, Rhode Island
REZENDES, EILEEN
63 North Carpenter Street, East Providence, Rhode Island
RINALDI, HARRIETT CATHERINE
379 River Avenue, Providence, Rhode Island
RIOLES, MARIE ANN
88 Cathedral Avenue, Providence, Rhode Island
RITCHIE, MARCELLA DIANE
19 Tilley Avenue, Newport, Rhode Island
RUBINO, NANCY FRANCES
8 Trinity Road, Winchester, Massachusetts
SHEA, HELEN ANN
8 Park Street, Newport, Rhode Island
SHEA, JO ANNE
14 Mann Avenue, Newport, Rhode Island
SHEEKEY, EILEEN
35 E. Bowery Street, Newport, Rhode Island
SHIELDS, NANCY ELIZABETH
21 Cole Avenue, Providence, Rhode Island
SILVA, PATRICIA ANN
137 Burgess Avenue, E. Providence, Rhode Island
SOARES, CAROLYN ELIZABETH
1106 Main Road, Tiverton, Rhode Island
SOUSA, PATRICIA ANN
66 Eastern Avenue, Fall River, Massachusetts
SOUZA, LOIS NATALIE
Somerset Avenue & Main Street, Dighton, Massachusetts
SULLIVAN, DIANE LOUISE
4 Carroll Avenue, Newport, Rhode Island
SWEENEY, ANN MARY
25 N. Country Club Drive, Warwick, Rhode Island
SYLVIA, JEANNE MARIE
157 East Main Road, Portsmouth, Rhode Island
TAYLOR, MARY LOUISE
63 Sylvia Avenue, N. Providence, Rhode Island
TENCZAR, ALICE CONSTANCE
52 Illinois Street, New Bedford, Massachusetts
TERESKA, WANDA JOYCE
92 Chestnut Street, Manville, Rhode Island
VENEZIA, ARLENE ANN
33 Spokane Street, Providence, Rhode Island

CLASS OF 1963

BISHOP, JOAN FRANCES
528 Whipple Street, Fall River, Massachusetts
BRADBURY, PATRICIA BETH
33 Terrace Drive, Greenville, Rhode Island
BRAZAO, LIGIA MARIA
523 Whipple Street, Fall River, Massachusetts
BROTHERS, ELIZABETH JANE
763 Smith Street, Providence, Rhode Island
BROWN, JANICE ROBERTA
165 Long Street, Warwick, Rhode Island
BRUTON, MARY JANE
35 Prospect Park West, Brooklyn, New York
BUCKLEY, MARIELLEN EUGENIA
41 High Gate Road, Cranston, Rhode Island
BUANANNO, BETTINA IRMA
14 Brookway Road, Providence, Rhode Island
BUONCERVELLO, MARIE JULIA
1443 Park Avenue, Cranston, Rhode Island
CARELLO, JEANNE ANNE
80 Ausdale Road, Cranston, Rhode Island
COLLINS, BRENDA MARIE
53 Harrison Avenue, Newport, Rhode Island
CONCANNON, KATERI MARY
Ochre Point Avenue, Newport, Rhode Island
CONLON, GERALDINE KATHLEEN
Two Mile Road, Farmington, Connecticut
CONNOLLY, KAREN FRANCES
856 Smith Street, Providence, Rhode Island
COSTA, ANNE MARIE
267 Brayton Avenue, Fall River, Massachusetts
CROUGHAN, JEAN CATHERINE
59 Middleton Avenue, Newport, Rhode Island
CUNEO, LEE VIRGINIA
21 Payson Road, Weston, Massachusetts
CURTIN, REGINA MARIE
31 Loring Road, Weston, Massachusetts
DEL BELLO, MARCELLA
175 Betsy Brown Road, Port Chester, New York
DILLON, MAUREEN THERESA
721 East 38 Street, Brooklyn 10, New York
DOS REIS, NATALIA MARIA
Rua da Igreja, Portugal
ELLIS, NANCY MARIE
23 Honeyman Avenue, Middletown, Rhode Island
EMMA, MARYANNE
14 Winthrop Street, Riverside, Rhode Island
EMOND, JOAN DIANE
14 White Street, Pawtucket, Rhode Island
EWART, KATHLEEN MARIE
19 Florence Avenue, Newport, Rhode Island
FARIS, BARBARA ANN
903 Rodman Street, Fall River, Massachusetts
FRITZ, ELIZABETH RAE
Ocean Avenue, Newport, Rhode Island
FUCCI, BARBARA ANN
35 Van Zandt Avenue, Warwick, Rhode Island

DIRECTORY

GALLAND, PAULINE ELAINE
237 State Avenue, Tiverton, Rhode Island
GLENNON, KATHERINE HOLLEY
25 Prospect Street, So. Dartmouth, Massachusetts
GOGLIA, CONCETTA LUCIA
374 Wood Street, Bristol, Rhode Island
HAMPTON, LINDA ANN
6 Windaway Road, Bethel, Connecticut
HAWKINS, ELEANOR OWEN
24 Humphreys Road, West Barrington, Rhode Island
HAYLOR, HILARIE
19 Bayside Avenue, Newport, Rhode Island
HEALEY, KATHLEEN PATRICIA
7 Meikle Avenue, Newport, Rhode Island
HENNESSEY, KATHLEEN MARY
520 East Avenue, Pawtucket, Rhode Island
HODGE, KATHLEEN FRANCES
419 East Avenue, Pawtucket, Rhode Island
HORAN, MARY ELIZABETH
7 Hillside Street, So. Dartmouth, Massachusetts
INMAN,VIRGINIA B.
1983 Diamond Hill Road, Woonsocket, Rhode Island
JARUSJEWSKI, URSULA JEANNETTE
U. S. Naval Hospital, Newport, Rhode Island
KALUNIAN, JOYCE MARITZA
170 Bellman Avenue, Warwick, Rhode Island
KATZ, DOROTHY HELEN
5 Ann Street, Newport, Rhode Island
KAVENY, MARY ELIZABETH
60 Jay Street, Rumford, Rhode Island
KELLEY, JUDITH ANNE
80 Prospect Street, Pawtucket, Rhode Island
KELLY, SHEILA M.
110 Mayflower Drive, Edgewood, Rhode Island
KELLY, MAUREEN ELIZABETH
177 Betsy Brown Road, Port Chester, New York
KENNEDY, JOAN FRANCES
81 Kenyon Avenue, E. Greenwich, Rhode Island
KENNEDY, MARILYN ANN
511 Third Street, Fall River, Massachusetts
KENNEY, MARIE ELIZABETH
53 Gibbs Avenue, Newport, Rhode Island
KIVLEHAN, PATRICIA MARY
54 Chapel Street, Newport, Rhode Island
LAFFERTY, MARY ANN
66 Rutherglen Avenue, Providence, Rhode Island
LUFBERY, DIANA MARIE
58 South Elm Street, Wallingford, Connecticut
LYNCH, JEAN MAYRENE
27 Barber Avenue, Warwick, Rhode Island
MAC HARG, MARIE BONNIE
141 Bayview Avenue, Amityville, New York
MANDRACHIA, SUSAN LEONE
71 Larchmont Road, Melrose 76, Massachusetts
MARCELLO, BARBARA
63 Woodstock Lane, Cranston, Rhode Island
MEDEIROS, ELIZABETH ANN
282 High Street, Bristol, Rhode Island
MOTHA, ROBERTA JEAN
Allen's Neck Road, Dartmouth, Massachusetts
MURPHY, LYDIA CATHERINE
21 Stephens Street, Riverside, Rhode Island
MURPHY, MARIE DOROTHY
45 Allerton Avenue, East Providence, Rhode Island
MC GINN, VIRGINIA MARY
3 Wildwood Lane, Stoneham, Massachusetts
MC GRATH, MARY JANE
116 Willow Road, Nahant, Massachusetts
MC LOUGHLIN, ELIZABETH MARY
102 Woodland Road, Woonsocket, Rhode Island
MURPHY, JUDITH ANNE
49 Harrison Avenue, Newport, Rhode Island
NAPPI, TERESA ANN
99 Porter Street, Providence, Rhode Island
NEBIOLO, NORMA IRENE
5 Sunshine Court, Newport, Rhode Island
O'BRIEN, HELEN MARY
131 Washington Street, Newport, Rhode Island
O'CONNOR, ANNE MARY
189 Garden Street, Pawtucket, Rhode Island
O'DONNELL, PATRICIA M.
24 Tyndall Avenue, Providence, Rhode Island
OLIVEIRA, DORENE PHYLLIS
1252 Stafford Road, Fall River, Massachusetts
O'NEIL, ANN MARIE
296 Tuckerman Avenue, Middletown, Rhode Island
OVERBURY, DOROTHY RUTH
30 Seaconnet Drive, Portsmouth, Rhode Island
OWENS, KATHLEEN MARY
45 Carleton Street, Whitman, Massachusetts
PACHECO, JANET MAY
North Street, Mattapoisett, Massachusetts
PALMISCIANO, JUDITH ELAINE
6 Maplewood Drive, Pawtucket, Rhode Island
ROARKE, CAROL ANN
47 Hartford Place, Warwick, Rhode Island
ROBINSON, MARIE DE LOURDES
50 Rice Avenue, East Providence, Rhode Island
ROE, DEBORAH ANNE
107 Butler Avenue, Providence, Rhode Island
ROGERS, IRENE CLAIRE
56 Concord Street, West Hartford, Connecticut
RYAN, MARGARET LOUISE
326 Cottage Street, New Bedford, Massachusetts
SENNETT, COLLEEN M.
315 Hackett Boulevard, Albany, New York
SERPA, FRANCES JOYCE
6 Southwest Avenue, Jamestown, Rhode Island
SERVILLO, CAROLE ANN
1 Martin Street, Newport, Rhode Island
SHANLEY, JUDITH ELLEN
241 Woodward Avenue, East Providence, Rhode Island
SHEA, BARBARA ANN
Rocky Beach Road, Warwick, Rhode Island
SHERRY, MAUREEN ELIZABETH
797 South Main Street, Warren, Rhode Island
SIMMONS, LINDA KAYE
19 Loyola Terrace, Newport, Rhode Island
SOLOMITA, MARGUERITE HELEN
17 Bright Street, Brockton, Massachusets
SOUSA, GERALDINE LOUISE
47 Borden Road, North Tiverton, Rhode Island
STONE, CAROL CLAIRE
55 Gallatin Street, Providence, Rhode Island

DIRECTORY

SULLIVAN, ARLEEN MARIE
50 Hammond Street, Newport, Rhode Island
SULLIVAN, CATHERINE MILDRED
95 Lincoln Avenue, New London, Connecticut
SULLIVAN, EVELYN MARIE
60 Ruggles Avenue, Newport, Rhode Island
SULLIVAN, SHYLA CURRAN
57 Ray Street, Waterbury, Connecticut
TADDEI, ALICE ROSLYN
1602 W. Main Road, Middletown, Rhode Island
THOMAS, ELAINE ANN
43 Mount Vernon Street, New Bedford, Massachusetts
TOBIN, HELYN ELIZABETH
5501 Pembroke Terrace, Bethesda, Maryland
TOOMEY, GERALDINE ANNE
16 Chavenson, Fall River, Massachusetts
VELOZO, MARGARET JOYCE
163 Jackson Avenue, Somerset, Massachusetts

WARBURTON, MARY ROSE
295 Love Lane, Warwick, Rhode Island
WARD, MAUREEN ELIZABETH
10½ Robinson Street, Narragansett, Rhode Island
WHALON, MARGARET ELLEN
89 Ash Street, Fall River, Massachusetts
WHITE, CONSTANCE
6 Central Close, Auburndale, Massachusetts
WILCOTT, BEVERLY JANE
33 Mann Avenue, Newport, Rhode Island
WILLIAMSON, MARGUERITE
2527 South Main Street, Fall River, Massachusetts
WOSENCROFT, JANICE ELIZABETH
8 Equality Park West, Newport, Rhode Island
ZIELINSKI, KAREN ANN
128 Pleasant Street, Holyoke, Massachusetts

CLASS OF 1964

ABOOD, ANN MARIE
71 Dean Street, Providence, Rhode Island
ANDERSON, RITA ANDREA
40 Friendship Street, Newport, Rhode Island
ANDRADE, ROSALIE ANN
3136 Acushnet Avenue, New Bedford, Massachusetts
ARRUDA, BARBARA LOUISE
233 Whipple Street, Fall River, Massachusetts
BAESZLER, JOAN HELEN
115 Freeman Parkway, Providence 6, Rhode Island
BARLOW, BARBARA LEE
56 Union Street, Bristol, Rhode Island
BEARER, KATHLEEN MARY
Lockway Road, Andover, Massachusetts
BECK, EDWINA CLARE
71 Mountain View Drive, Waterbury, Connecticut
BELAND, CARMAN LUCIA
349 Beverage Hill Avenue, Pawtucket, Rhode Island
BEVIS, GAIL ANN
117 Rose Drive, Newark, New York
BIENIA, DIANE AGNES AUDREY
227 Green Street, Fairhaven 2, Massachusetts
BISSON, MARY CATHERINE
26 Narragansett Avenue, Newport, Rhode Island
BOLSTER, ANN FRANCIS
43 South Pier Road, Narragansett, Rhode Island
BOOTH, NANCY
463 William Street, Fall River, Massachusetts
BOUCHER, ANNE FRANCES
360 Center Street, Middleboro, Massachusetts
BOULAY, LOUISE JEANNE
224 Grinnell Street, Fall River, Massachusetts
BROWN, SARA ANNE
19 Palmer Street, Newport, Rhode Island
BRUTON, ANN ELIZABETH
35 Prospect Park West, Brooklyn 15, New York

BURLEIGH, EVELYN FRANCES
Hickory Road, Woodbridge 15, Connecticut
BURNS, MARGARET ELLEN
127 Oxford Road, New Rochelle, New York
BUTLER, VIRGINIA MARIE
554 First Street, Brooklyn 15, New York
CARMODY, TERRI ANNE
46 Fairview Avenue, Naugatuck, Connecticut
CARROLL, SHEILA MARY
31 Stockholm Street, Newport, Rhode Island
CHAN, AGNES
7 Euclid Avenue, Providence, Rhode Island
COMBRA, LILLIAN JANE
204 Middle Road, Portsmouth, Rhode Island
CONKLING, JOAN ELIZABETH
1 Chestnut Street, South Dartmouth, Massachusetts
CONNERTON, KATHERINE MARY
92 Kay Street, Newport, Rhode Island
COUGHLIN, AGNES MARIE
35 Sunrise Terrace, Wethersfield 9, Connecticut
COYLE, MARY PATRICIA
5410 Connecticut Avenue, Washington 15, D. C.
D'AMICO, LORETTA FRANCES
23 Penn Street, Providence, Rhode Island
DEL BELLO, VIRGINIA JOAN
175 Betsy Brown Road, Port Chester, New York
DOORLEY, MARGARET CATHLEEN
32 Atlantic Avenue, Providence 7, Rhode Island
DUFFY, LINDA ANNE
10 Taft Street, Anthony, Rhode Island
DUFRESNE, DIANE MARY
7 Hyat Street, Providence, Rhode Island
FLORIO, PHYLLIS ANNE
3 Harvest Road, Warwick, Rhode Island
FORTIN, COLLETTE CLAIRE
38 Ward Street, Fall River, Massachusetts

DIRECTORY

GALLOGLY, CAROL ANN
422 Spring Green Road, Warwick, Rhode Island

GALLUP, JANICE MARY
12 Stillman Road, Wethersfield, Connecticut

GIBNEY, JANE ELLEN
163 Washington Avenue, Somerset, Massachusetts

GOULET, ALICE SUZANNE
23 Leah Street, Providence, Rhode Island

GRABER, EDELTRAUD
Shepard Avenue, Newport, Rhode Island

GREEN, JOANNE ELIZABETH
66 Terrace Avenue, Naugatuck, Connecticut

HARRINGTON, KATHLEEN FANNING
96 Third Street, Newport, Rhode Island

HAVENS, JOYCE EMILY
Maple Valley Road, Coventry Center, Rhode Island

HORGAN, MEREDITH ANNE
71 Aberdeen Road, Riverside 15, Rhode Island

HORTA, ELAINE
126 Summit Street, Pawtucket, Rhode Island

HUSH, CATHERINE TERESA
7 Heights Road, Manhasset, New York

HYMAN, ELIZABETH MARY
97 Summit Street, East Providence, Rhode Island

KEARNS, ROSEMARY ELIZABETH
129 Shawomet Avenue, Somerset, Massachusetts

KELLEY, BARBARA ANNE
292 Gaskill Street, Woonsocket, Rhode Island

KELLEY, MARY ELIZABETH
292 Gaskell Street, Woonsocket, Rhode Island

KENNEDY, REGINA ANNE
163 Weyford Terrace, Garden City, New York

KIEJNA, BARBARA LYNN
194 Wetherell Street, Manchester, Connecticut

KLOSS, BEVERLY ANN
Laurel Hill Road, Norwich, Connecticut

KNIGHTLY, PATRICIA FRANCES
36 Corona Street, Springfield 4, Massachusetts

LAVERY, PATRICIA ANN
229 Eastfield Drive, Fairfield 4, Connecticut

LEETE, MARY FRANCES
58 Clemons Street, South Portland Maine

MAILLOUX, SUZANNE LOUISE
31 Orchard Street, Woonsocket, Rhode Island

MANNELLA, NANCY LYDIA
14 Middle Drive, Windsor Locks, Connecticut

MEDLIN, BERNADETTE CATHERINE
857 West Main Road, Middletown, Rhode Island

MELLO, ELAINE
81 Tower Street, Fall River, Massachusetts

MENASOFF, ANNE CLARE
470 Pelham Road, New Rochelle, New York

MIRANDA, MARGARET ANN
38 Meribah Street, Somerset, Massachusetts

MOLLOY, PATRICIA ANN
93 Greeville Avenue, Johnston 9, Rhode Island

MONTI, PAMELA ANTONIA
80 Knollwood Avenue, Cranston, Rhode Island

MORIN, CLAIRE ROSEMARIE
51 Benefit Street, Pawtucket, Rhode Island

MOTTE, JANICE ELAINE
18 Elmhurst Avenue, Providence 8, Rhode Island

MURRAY, PATRICIA FRANCES
South Drive, Middletown, Rhode Island

MUSCHICK, BARBARA DIANE
Ruggles Avenue, Newport, Rhode Island

MC CARTHY, MARY CARR
16 Courtney Road, West Roxbury 32, Massachusetts

MC DONALD, JUDITH LOUISE
493 Pleasant Valley Pkwy, Providence 8, Rhode Island

MC GLINCHEY, ANN MONICA
32 East Park Gardens, Scranton, Pennsylvania

MC KEE, ELIZABETH ANN
Highland View Road, Rural Delivery No. 3, Cumberland, Rhode Island

NEUMANN, ROSANNE HELEN
57 Beverly Road, Great Neck, New York

NICEWICZ, MARY CECILIA
78 Phoebe Street, Woonsocket, Rhode Island

NICOSIA, SANDRA GRACE
Box 142, Carolina, Rhode Island

NOWICKI, SUSAN ADELE
710 North Street, Milford, Connecticut

O'BRIEN, KATHLEEN ANN
357 Chapman Street, Newark 6, New Jersey

O'BRIEN, SARAH LINDA
Wallum Lake, Rhode Island

O'DONNELL, DOROTHY MARIE
50 Carthage Road, Scarsdale, New York

OGURA, HISAE MARIA
57 Merton Road, Newport, Rhode Island

O'HARA, ANNE PATRICIA
78 Torrey Street, South Weymouth 90, Massachusetts

OLIVEIRA, ALICE MAY
189 Rockdale Avenue, South Dartmouth, Massachusetts

OUELLETTE, VIRGINIA CLAIRE
Saw Mill Road, North Scituate, Rhode Island

OXX, EMILY BELLE
214 Eustic Avenue, Newport, Rhode Island

PACHECO, ANGELINA CAROL
14 Wayland Street, East Providence, Rhode Island

PAGLIARINI, ANTONETTA MARIE
415 Hopkins Hill Road, Coventry, Rhode Island

PARENTE, MARY LENA
291 Mayfield Avenue, Cranston 10, Rhode Island

PARI, CONNIE PHYLLIS
105 Academy Avenue, Providence, Rhode Island

DIRECTORY

PERRY, MARIEL JUDITH
15 Railroad Avenue, Taunton, Massachusetts

PHELAN, MARGUERITE LORETTA
16 Old Fort Road, Newport, Rhode Island

POST, JULIENNE BRITT
Box 173, Washington Herndon, Herndon, Virginia

RAINES, J. NOELINE
13 Lincoln Avenue, Port Chester, New York

REARDON, JEAN JOSEPHINE
100 Lexington Avenue, Oyster Bay, New York

RENZ, MARION MARIN
12 Burling Avenue, White Plains, New York

ROCHA, JOANNE
132 Fort Street, East Providence, Rhode Island

RODRIGUES, HELENA FRANCES
405 Orchard Street, New Bedford, Massachusetts

ROGERS, RUTH JOAN
15 Chapin Road, Barrington, Rhode Island

ROURKE, MARY JOSEPHA
59 Hilltop Avenue, Providence 8, Rhode Island

RUGGIERO, JOANNA ELIZABETH
3 Bay View Avenue, Bristol, Rhode Island

RYAN, NOREEN CATHERINE
428 Humphrey Street, New Haven, Connecticut

RZASA, JOANNE MARIE
1454 Rodman Street, Fall River, Massachusetts

SANTOS, JANICE NATALIE
111 Fruit Street, New Bedford, Massachusetts

SBONA, ROSEMARIE ANGELA
1402 Coddington Avenue, Silver Spring, Maryland

SCHIAVI, JOAN BEVERLY
62 Pleasant Street, Norway, Maine

SCULLY, ELLEN MARY
76 Abbott Road, Dedham, Massachusetts

SHEEHAN, KATHLEEN MARIE
1400 Veterans of Foreign Wars Parkway, West Roxbury, Massachusetss

SIEBERT, KATHLEEN LUCILLE
528 East Main Street, Meriden, Connecticut

SILVA, MARIE ANN
74 Fourth Street, East Providence, Rhode Island

SKEHAN, KATHLEEN NORA
630 Willow Street, Waterbury, Connecticut

SMITH, MARY CLAIRE
47 Nicholson Crescent, Middletown, Rhode Island

SOARES, MARY LOUISE
663 Locust Street, Fall River, Massachusetts

SOUSA, SANDRA ANN
99 Tower Street, Fall River, Massachusetts

SPERO, CAROLYN ANN
65 Second Street, Newport, Rhode Island

SULLIVAN, NANCY JANE
108 High Service Avenue, North Providence, Rhode Island

TONSMEIRE, ELIZABETH ANN
16 Cedar Place, Garden City, New York

WALKER, MARY JANE
26 Jenny Lind Street, New Bedford, Massachusetts

WALLACE, LINDA REGINA
26 Braeburn Road, Milton, Massachusetts

WHAMOND, MARY ELIZABETH
6 Carlton Lane, Port Chester, New York

WHITE, LENORE LEE
33 Elm Street, Stonington, Connecticut

PATRONS

HIS EXCELLENCY MOST REVEREND RUSSELL J. McVINNEY, D.D., LL.S.

HIS EXCELLENCY MOST REVEREND JAMES L. CONNALLY, D.D.

HIS EXCELLENCY MOST REVEREND THOMAS MALONEY, D.D.

HIS EXCELLENCY RIGHT REVEREND MATTHEW F. CLARKE, V.G.

RIGHT REVEREND MONSIGNOR W. LEO FLYNN

VERY REVEREND IRVING A. GEORGES, O.P., M.A., S.T.Lr., S.T.D.

REVEREND PAUL CURRAN, O.P., S.T.Lr.

REVEREND GERALD F. DILLON, L.L.D.

REVEREND JOHN T. SHEA, A.B.

REVEREND STEPHEN K. CALLAHAN, A.B.

REVEREND LEO CARLIN

MOTHER MARY REGINA, R.S.M.

MOTHER MARY HELENA, R.S.M.

MOTHER MARY HILDA, R.S.M.

ROBERT COELET, ESQUIRE

CORNELIUS MOORE, ESQUIRE

HERMAN C. HUFFER, JR., ESQUIRE

SENATOR AND MRS. CLAIBORNE PELL

Dr. and Mrs. John L. Baeszler
Mr. and Mrs. John G. Baggott
Mr. and Mrs. Edwin J. Beck
Mr. Arthur Joseph Benson
Mr. and Mrs. George A. Bisson
Mr. and Mrs. William F. Bolster
Mr. and Mrs. C. H. Bradbury
Dr. and Mrs. John J. Brown
Mr. and Mrs. Scott B. Brown
Miss Marie J. Bruton
Mr. and Mrs. Bernard V. Buonanno
Mr. and Mrs. William F. Burleigh
Mr. Joseph W. Burns
Mr. and Mrs. George H. Cahill
Coelho Pharmacy
Mrs. Arthur W. Collins
Mr. and Mrs. James A. Collins
Mrs. Josephine A. Corcoran
Mr. Paul A. Corcoran
Mr. and Mrs. Francis G. Cosgrove
Mr. and Mrs. James T. Cosgrove
Mr. and Mrs. James V. Curtin
Mr. and Mrs. John H. Deignan
Mr. and Mrs. Henry J. Decotis
Mr. and Mrs. Austin J. Donnelly
Mr. George W. Donovan
Mr. and Mrs. Lester R. Downes
Mr. and Mrs. Raymond G. Dufresne
Mr. and Mrs. Frank A. Dutra
Mr. and Mrs. Robert Engberg
Esquire Home, Inc.
Mr. and Mrs. Earl T. Fenn
Mr. and Mrs. Hubert P. Fisser
Mr. Thomas P. Foley
Mr. and Mrs. T. John Folks, Jr.
Mrs. Jenarita Fox
Mr. and Mrs. Edward V. Gibbs
Mr. and Mrs. Joseph R. Glennon, Jr.
Mrs. Amalia Goglia
Atty. and Mrs. William P. Grant
Mr. and Mrs. Clarence Green
Mrs. Harold D. Hale
Mr. and Mrs. Harold T. Hancock
Mrs. Harris A. Havens
Mr. and Mrs. John A. Healey
Mr. and Mrs. Peter F. Healey
Mr. and Mrs. W. E. Inman
Mr. Leslie A. T. Jones
Mr. and Mrs. James Kearney
Mr. Thomas C. Kearney
Mr. Edward J. Kelley
Mr. and Mrs. Joseph J. Kelley
Mr. and Mrs. Charles A. Kelly
Mr. Thadius J. Kiejna
Mr. and Mrs. Joseph A. King
Mr. and Mrs. Thomas Lally
Miss Joan Langhorn
Mr. and Mrs. Joseph Langhorn
Mr. Edward J. Lavery
Mr. and Mrs. Frank E. Leonard
Mr. and Mrs. Marcel Lufbery
Mr. and Mrs. Eugene A. Lynch
Atty. and Mrs. Walter MacDonald
Mr. and Mrs. Edward R. MacLaughlin
Miss Elizabeth A. McCarthy
Mr. and Mrs. Florence J. McCarthy, Jr.
Mr. and Mrs. William J. McCarthy
Mr. and Mrs. John F. McCaughey
Mr. James D. McCaughey
Mr. and Mrs. Paul A. McGillicuddy
Mr. and Mrs. Joseph T. McGrath
Mr. and Mrs. C. E. McIntire
Mr. and Mrs. James F. McKivergan
Miss Florence McMahon
Mr. Raymond L. Manning
Dr. and Mrs. Earl J. Mara
The Mayflower Restaurant
Mr. and Mrs. Thomas A. Meehan
Mr. and Mrs. Stanley J. Mis
Mr. and Mrs. G. Harold Morse
Mr. and Mrs. Francis A. Monti
Mr. and Mrs. Conrad A. Motte
Mr. and Mrs. Henry T. Murphy
Mrs. Ann J. Noonan
Mr. and Mrs. John J. Nowicki
Mr. and Mrs. William E. O'Brien
Mr. and Mrs. John B. O'Donnell
A Friend
Mrs. Emily B. Oxx
Mr. Frank Pagliarini
Mr. and Mrs. Sam Paonessa
Mr. Charles Perry
Mr. and Mrs. N. Petitti
Mr. and Mrs. Frank B. Phelan
Mr. and Mrs. Lloyd Phillips
Mrs. Manuel C. Ponte
Mr. and Mrs. Alfred H. Pozzi
Mrs. James A. Quinton
Mr. and Mrs. Arthur Rafferty
Mr. and Mrs. Aleksiandras Ramanauskas
Mr. and Mrs. Frank H. Ready
Mr. and Mrs. Harold J. Reardon
Mr. and Mrs. Anthony Rezendes
Mr. and Mrs. Arthur Ricci
Mr. and Mrs. George F. Roarke
Mr. and Mrs. Henry J. Rogers
Mrs. Helen Ryan
Dr. and Mrs. John L. Savage
Mr. Joseph A. Schiavi
Mr. and Mrs. Daniel J. Shea
Mr. and Mrs. John T. Small
Mrs. Leona M. Smith
Mr. and Mrs. Michael A. Solomita
Mr. and Mrs. Cornelius P. Sullivan
Mr. and Mrs. Joseph T. Sullivan
Mrs. Q. C. Taddei
Mr. and Mrs. Peter S. Thomas
Mrs. Walter F. Thistle
Mr. and Mrs. Fred A. Tobin
Mr. Dennis Toomey
Mr. and Mrs. James M. Tonsmeire
Mr. and Mrs. Mattia J. Tudino
Mr. and Mrs. Stephen Wallace
Mr. and Mrs. John J. Walash

Inside Cover—Ocean Scene
Courtesy of John T. Hopf
Newport, Ahode Island

Established 1894 WOrth 6-3131-2

ROBERT W. STRACHAN, JR.
INC.

Plumbing and Heating

★

357 West Broadway
NEW YORK 13, N. Y.

Congratulations, Senior Class

★

MR. & MRS. HUBERT A. SMITH

Arlington, Massachusetts

Compliments
of

THE NEWPORT CREAMERY, INC.

Bellevue Shopping Center
NEWPORT, R. I.

R. D. Morse & Son *Established 1888*

WISEMAN'S ART STORE

Picture Framing
Prints - Art Supplies - Stationery
Greeting Cards

★

212 Bellevue Avenue
NEWPORT, R. I.

VI 6-0849

Newport's Leading Department Store

LEYS' CENTURY STORE

Fashions for the Entire Family
and
Furnishings for the Home

★

Downtown Newport

Compliments of

SKEHAN PRIVATE HOSPITAL

Waterbury, Connecticut

Congratulations Extended to

Class of 1961

★

MR. & MRS. JOSEPH PATRIARCA

THE COCA-COLA
BOTTLING COMPANY

of

Newport, Inc.

CHRISTIE'S
of Newport, R. I.

Delicious Food for
Discriminating People

★

CHRISTIE'S LANDING OFF
THAMES STREET

Compliments of

RITCHIE FLORIST

206 Broadway

NEWPORT, RHODE ISLAND

Congratulations

THE UNIFORM CENTER OF
NEW YORK

59 East 59th Street

NEW YORK 22, NEW YORK

COMPLIMENTS

OF

THE

COOKE

PUBLISHING

CO.

J. W. Dwyer, *President* F. G. Dwyer, *Treasurer*

GUSTAVE J. S. WHITE, INC.

REAL ESTATE AND INSURANCE

AUCTIONEERS AND APPRAISERS

★

37 Bellevue Avenue

NEWPORT, RHODE ISLAND

Telephone: VI 7-4200

Best Wishes to the Class of 1961

★

THE DOMINICAN FATHERS

SAINT PIUS PRIORY

Providence, Rhode Island

MADE RITE POTATO CHIP CO., INC.

1853 So. Main Street

FALL RIVER, MASS.

Best Wishes

from

McCARTHY BROS. ICE CREAM CO., INC.

205 Commercial Street

WHITMAN, MASS.

Congratulations, Graduates

ARNOLD ART STORE

Greeting Cards

★

26 Broadway

NEWPORT, R. I.

Best Wishes to the

Class of 1961

★

MR. AND MRS. ROYAL J. COWLES

CRANE PLUMBING AND HEATING CO.

John J. Crane, *President*

56 Elm Street

CAMBRIDGE, MASS.

Compliments

of

THE GRAY TYPEWRITER CO.

243 Thames Street

NEWPORT, R. I.

Paper - Twine - Tissue - Paper Towels
Paper Bags - Gummed Tape

PAPER PRODUCTS, INC.

41 Mill Street

NEWPORT, R. I.

Telephone: VIking 7-4760

Dixie Cups - Laundry Supplies - Stationery
Restaurant Supplies - Plastic Ware
General Merchandise

Congratulations

★

MICHAEL J. HATTUB

THE NEWPORT NATIONAL BANK

Newport County's Only Locally Owned and Operated Commercial Bank

★

Newport Office:

8 Washington Square

★

Middletown Office:

Aquidneck Shopping Center

★

Portsmouth Office:

3040 E. Main Road

★

Member Federal Deposit Insurance Corporation

Established 1943

EILEEN McCLURE

GAYLORD STUDIO

★

64 Arcade Building

Third Floor

PROVIDENCE, RHODE ISLAND

GAspee 1-1917

Portrait Photographer *Wedding Photographer*

Congratulations and Best Wishes

★

MR. & MRS.
FLORENCE J. McCARTHY

Whitman, Massachusetts

Compliments

of

HOTEL VIKING

Newport's Finest

★

Newport, Rhode Island

T. J. BROWN

Landscape Contractor

All Kinds of Trucking *Dealer in Loam and Fertilizer*

Bulbs, Seeds, and All Types of Plants and Evergreens

★

23 Lucas Avenue

Telephone: VIking 7-2081

O'DONNELL & CO., INC.

Insurance of All Kinds

★

1419 Industrial Bank Building

111 Westminster Street

PROVIDENCE, R. I.

DUBE CONSTRUCTION

COMPANY

EGAN'S LAUNDRY

DRY CLEANING

FUR STORAGE

★

Mill and Thames Street

NEWPORT, RHODE ISLAND

VIking 7-0500

NEWPORT OIL CORPORATION

Gasoline – Fuel Oils
24-Hour Oil Burner Service

IRON FIREMAN HEATING SYSTEMS

★

128 Long Wharf

NEWPORT, RHODE ISLAND

Telephone: VI 6-2600

Sportswear

Imported Sweaters

★

THOMPSON-FORBES, INC.

202 Bellevue Avenue

Tel.: VI 7-3919

LA FORGE CASINO RESTAURANT

Breakfast, Lunch, Dinner
Cocktails

★

186 Bellevue Avenue

NEWPORT, R. I.

VI 7-0418

Next to Easton's Beach

JOHNNY'S HOUSE OF SEAFOOD

Cocktails - Lobsters - Clams
Sizzling T-Bone Steaks

★

53 Purgatory Road

MIDDLETOWN, R. I.

VI 7-3059

Congratulations

Class of '61

★

MR. & MRS. MANUEL FONTES

Tel.: VIking 6-7445 *Open Fridays till 9*

SHERRY'S SHOES

Famous Name - Hi-Grade
Cancellations and Samples

Sizes 4-11 - AAAA-EEE

★

180 Bellevue Avenue

NEWPORT, R. I.

Best Wishes

Graduates

★

MR. AND MRS. HENRY R. COLEMAN

Compliments of

SYLVIA PUTZIGER BLAZERS

140 W. 37th Street

NEW YORK 19, NEW YORK

Congratulations

★

MR. & MRS. THOMAS DI PIRO

Compliments

of

THE MOORING, INCORPORATED

A. J. Shea, *Prop.* 221 Tuckerman Ave., VI 7-1475

THE ARTHUR H. TILLEY CO.

Plumbing and Heating

Business: VI 6-0863

34 Frank Street

NEWPORT, RHODE ISLAND

Compliments

of

THE SHORT LINE, INC.

Newport, Rhode Island

TILDEN THURBER

Diamonds - Watches - Sterling Silver - Jewelry
Fine China

★

Belleuve Shopping Center

NEWPORT, R. I.

VI 7-4300

Compliments of

FLYNN TOWEL SUPPLY, INC.

Providence, R. I.

THE NEWPORT ELECTRIC CORPORATION

159 Thames Street

NEWPORT, RHODE ISLAND

Compliments of the "Friendly House"

DUNNE FORD SALES, INC.

705 Elmwood Avenue

PROVIDENCE, R. I.

Compliments of

JANE TOAHER SPORT CLOTHES

598 Columbia Road

DORCHESTER, MASS.

Congratulations and Best Wishes to the
Class of 1961

★

Working with You Has Been a Pleasure These Past Four Years

★

Your CAMPUS PHOTOGRAPHER
EDWIN A. ENGLISH

Congratulations!!

★

MR. & MRS. JOHN J. SKEFFINGTON

CLASS OF 1962

CLASS OF 1963

CLASS OF 1964

A FRIEND

JOHNSON BROTHERS, INC.

Gasoline, Fuel, Range and Lubricating Oils

General Electric Oil Burners - Sales and Service

★

Commercial Wharf

NEWPORT, R. I.

Compliments of

CALIFORNIA ARTIFICIAL FLOWER CO.

For the Gift of Distinction Visit Our Showroom

★

400 Reservoir Avenue

PROVIDENCE, R. I.

Congratulations!!

★

NEWPORT ROOFING COMPANY

Vernon Avenue

NEWPORT, RHODE ISLAND

THE L. G. BALFOUR COMPANY

Attleboro, Mass.

A Yearbook Staff with Ideals
plus
A Publisher who Cares
equals
A Yearbook of Excellence

WE ARE
QUALIFIED

Yearbook Artisans

LOcust 4-6171

WILLIAM T. COOKE PUBLISHING, INC.
21 SOUTH 21ST STREET
PHILADELPHIA 3 • PENNSYLVANIA

LETTERPRESS • ENGRAVING • OFFSET LITHOGRAPHY • ART